IF YOU
Read the Want Ads.
Every day you will pay fewer "didn't-know-about-it" penalties.

HEARST'S
BOSTON AMERICAN
THE TWENTIETH CENTURY NEWSPAPER

WEATHER FORECAST. Cloudy and Warmer.

LATEST
AFTERNOON EDITION

VOL. 3—No. 71. 10 PAGES BOSTON, THURSDAY, MAY 31, 1906.

Copyright, 1906, by the New England Newspaper Publishing Company

10 PAGES. PRICE ONE CENT.

DEATH CELL READY FOR TUCKER

Sheriff Fairbairn Prepares to Remove Condemned Slayer of Mabel Page to Charlestown To-day or To-night---Prisoner Still Hopeful.

Charles Louis Tucker, sentenced to be electrocuted in the week beginning June 10 for the murder of Mabel Page, will, unless the present plans are changed, be moved to-day or to-night from the East Cambridge Jail to a death cell in the Charlestown State Prison.

In order that the removal may be attended with as little excitement as possible, Sheriff John R. Fairbairn, who may move the prisoner at his discretion within ten days, refused to-day to say just when he would deliver Tucker to Warden Benjamin F. Bridges of the Charlestown Prison.

When Mrs. Lucy A. Tucker, the mother of the young man who stands on the brink of death, visited him yesterday she asked the Sheriff when leaving:

"Shall I come to see Louis here next Sunday?"

"You will be notified," replied the Sheriff guardedly.

That Tucker knows that he may be notified at any moment to take his last step but one toward death, was indicated by his distribution of his small keepsakes among the prison attendants who have been kind to him. This was done yesterday and to-day.

James H. Vahey declared to a BOSTON AMERICAN reporter to-day that he was absolutely confident from the character of the evidence which he had to present in Tucker's favor at the hearing before Governor Guild that the condemned youth's sentence would be commuted.

ADJOINS HOUSE OF DEATH.

Sheriff Fairbairn an hour before the removal of Tucker will send a deputy to the Charlestown prison to notify Warden Bridges to be ready for him. When the sheriff delivers Tucker to the warden and gets a receipt for the prisoner, that will end his connection with the young man.

Tucker will be placed in a death cell, separated by a wall from the electric chair. There is no prisoner in a death cell there at present, and Tucker's case will have been disposed of before John Schlidlski, sentenced to die a month later, is taken there. Day and night, from the time Tucker reaches he death cell, he will be under the

Continued on Page 3, Column 1.

TUCKER DEATH CELL IN CHARLESTOWN PRISON.
Photographed by Boston American Photographer.

SAYS NEW EVIDENCE WILL SAVE TUCKER

Lawyer James H. Vahey, counsel for Tucker, said to a BOSTON AMERICAN reporter to-day:

"I am absolutely confident from the character of the evidence we have to offer to the Governor at the hearing that a case will be presented which will demand a commutation of the sentence of Charles L. Tucker. I cannot discuss the evidence in any way and it will be presented at the hearing for the first time.

"I make this statement in answer to the hundreds of inquiries that have come to me in person and by letter from those interested in the cause. I have no time now to answer the inquiries in any other way."

It is not the general opinion at the State House that the State detectives will learn anything more about the list of fifty members to be bribed, regarding which Representative Mack testified, than has the committee.

Grants Moran Assistant.

Meantime the Senate has finally passed the bill allowing District Attorney John B. Moran one additional assistant. Mr. Moran asked for two assistants and the privilege of selecting the policemen who should assist him in investigating crime. The number of assistants is cut in halves, now, by the hands of the State-managed city police department.

It is nearly six months since the request for help was made by the District Attorney and during that time that official has been summoned before either three or four committees. At the end he informed the legislators that he would appear no more in behalf of his bill.

COMMITTEE DIVIDES IN BRIBE 'INVESTIGATION'

SOME MEMBERS BELIEVE CORPORATIONS AND LOBBYISTS SHOULD BE SUMMONED.

On the issue of whether corporations, lobbyists and others having interest in legislation shall be summoned and obliged to show their books and bank accounts to prove how much they spent for legislation, and who got it—in other words, the issue of whether the legislative investigation shall really investigate or merely take the words of legislators for the fact that they have not been bribed—there is said to be a decided disagreement between members of the House of Representatives Committee on Rules.

The committee resumed its sittings today. There remain but four Representatives, besides the members of the committee, who have not received the "immunity bath." These, it is expected, will be examined to-day. It is also possible that George J. Raymond, the merchant who declined to testify before the committee unless his lawyer could accompany him into the session, will be brought before the investigators again and ordered to talk, under pain of punishment.

PROCEEDINGS STILL SECRET.

The "investigation" is still being conducted in secret, and all that can be learned of the proceedings behind the closed doors is what leaks out from members who appear and committeemen. It was hinted, to-day, that there are members who believe it would be proper to summon before them all persons who have been interested in the most scandalous bills of the session—including the officials of the public service corporations and the regular lobbyists—and endeavor to get to the bottom of bribery and graft in the House.

There are others on the committee, it is said, who wish to confine the hearings to the lines it has already taken. These, it is believed, will win in the contention.

The decision of the committee to engage "experts," as they announce, to investigate further the killing of the anti-bucket shop bill, is an interesting development. These "experts" will be the members of the State Police Department, who are expected to "investigate" and gravely report their findings to the committee.

IN JEALOUS RAGE KILLS WIFE, SHOOTS HIMSELF

Special to the Boston American.

WORCESTER, May 31.—John Rowlen shot and killed his wife, Margaret Rowlen, at her home, No. 88 Endicott street, on the second floor of a three-tenement house, in the rear, shortly after 2 o'clock yesterday and then turned the revolver upon himself and ended his own life. As the result of this grim Memorial Day tragedy the two are dead, one in the City Hospital morgue and one in a room at the Endicott street home.

Jealousy was the motive of the deed. John Rowlen came here from Brockton, where he has been for some time, on Saturday, presumably to spend the holiday. Rowlen and his wife have been living apart for some time and recently she filed a libel for divorce against him, alleging non-support and desertion. The trial was to be June 12. The couple have two children, Anna and Mary, 18 and 17 years old respectively.

Planned Death Plot.

It is believed that Rowlen came back to Worcester with the avowed intention of killing his whole family as well as himself. The children, however, were at a picnic when the tragedy occurred and this undoubtedly saved their lives.

Four bullets from one revolver of 32-caliber executed the double crime. The wife, gasping on her way to the hospital, passed away as she reached it. The woman was shot just below the heart. When the tragedy was discovered by outsiders the man was already dead. He was left where he fell while every effort was made to save the woman's life.

There was, as far as the police can learn, but one witness to the tragedy, Adolf Ludeke, who has been boarding with Mrs. Rowlen. According to Ludeke Mrs. Rowlen's brother and sister had been with them up to a few minutes before Rowlen came in.

In the house was found a Russian whip. This whip, say the neighbors, was used by the father before he went away to chastise both his daughters and his wife.

Jealousy on the part of Rowlen is responsible for his deed, according to statements by friends of the family. Rowlen was not a model husband. On Feb. 2 he was arrested for threatening his wife, fined $5 and placed under bonds to keep the peace.

Shortly after his arrest he went to Brockton. After he left his wife instituted divorce proceedings, alleging non-support and desertion. The divorce libel was served on him and he came to Worcester in a violent rage.

Upon entering the home Rowlen attacked his wife as she was dressing to go on an outing. Two shots rang out, one missing the victim.

Mrs. Rowlen fell between the bureau and bed. Her husband then went to the kitchen door where he stopped and fired twice into his own abdomen, dying in a few minutes.

COFFIN PRICES TO GO UP 25 PER CENT.

The coffin manufacturers' trust has sent out a circular to undertakers saying that on next Monday the price of coffins will be raised 25 per cent.

Increased cost of material is given as the reason. The undertakers in New England, who have not a large supply of coffins on hand, will be forced to pay the advanced rate.

Lawyer Hired by "the Jungle" Publishers

PROVES BEEF CHARGES

Sent to Verify Sinclair's Story, New York Attorney Finds Horrible Conditions.

By Boston American Leased Wire.

NEW YORK, May 31.—Startling evidence as to the exact tenor of the Neill-Reynolds report, impatiently awaited by Congress and the American public, developed yesterday in a report by Attorney Thomas H. McKee, of No. 141 Broadway, of what he witnessed in disease-ridden Packingtown while seeking facts to corroborate "The Jungle." His report is here printed for the first time.

It has been seen and approved in all its essential features by Commissioners Neill and Reynolds, whose report to President Roosevelt will be along lines identical with those drawn here.

Mr. McKee was sent to Chicago by the publishers of the powerful novel written by Upton Sinclair. Their acceptance of the arrest was contingent upon what this New York lawyer discovered in and reported of Packingtown.

His report is replete with details of the most revolting nature. He shows that hogs afflicted with cholera and tuberculosis were chopped up for lard; that the conditions which existed in the department for sausage making were anything but sanitary, while those in the canning rooms were disgustingly dirty. The entire stockyards were overrun with rats, which destroyed large quantities of meat in the cooling rooms. The men had a deathly pallor, and there was an entire forgetfulness of sanitation and the ordinary decencies of clean liness.

Since they began drafting their own report, Commissioners Neill and Reynolds have been in communication with Mr. McKee, and have admitted in Washington that his disclosures are by no means overdrawn.

Among the Chicago packing houses visited by this impartial seeker after facts were those of Swift, Armour, Libby, McNeill & Libby, Nelson Morris and the Standard. He says on affidavit:

Condemned Hogs for Food.

"At the Armour plant I saw six hogs Diseased Animals Used for Food in Bold Defiance of the Law.

long in line which had been condemned. A truck loaded with chopped up condemned hogs was in my presence. I followed it. It was placed in one of the tanks from which lard comes. I asked particularly about this, and the government inspector as well as Superintendent Hull stated that lard and fertilizer would be the product of that tank.

"The tanks are in a long room, the east side being lined with tanks for the manufacture of lard and fertilizer, the west side with tanks whose product is grease and fertilizer. The grease is for soap and lubricants.

"There is a clear infraction of the law, because it requires that such condemned meat be mixed with salt.

Continued on Page 3, Column 3.

SAN FRANCISCO SUPERINTENDENT SENDS OUT APPEAL FOR HELP

PRESIDENT NATIONAL EDUCATIONAL ASSOCIATION ENDORSES SCHOOLHOUSE FUND

What Are You Doing to Help?

AN urgent appeal for help in rebuilding the schoolhouses of San Francisco has been sent by Superintendent of Schools Roncoveri of that city to Dr. Nathan C. Schaeffer of Pittsburg, president of the National Educational Association. In his letter Mr. Roncoveri says:

"I trust you will convey to the state superintendents and teachers of the United States our appeal for help. More than thirty of our schools have been destroyed and nearly all of those remaining have been injured by the earthquake to the extent of thousands of dollars. Will you not aid us in our need to rebuild our schools by asking the school children of the United States through their school superintendents to make contributions for this purpose? The future income of our school department will be reduced to less than half what it has been under normal conditions. I know of no means to rebuild our schools except by contributions of the kind I refer to above."

Copies of this letter have been sent generally by Dr. Schaeffer, one of the executive committee of the NATIONAL EDUCATIONAL ASSOCIATION, to the schoolhouse editor, who has been working for weeks in raising a fund from the school children of New England. Dr. Schaeffer at once returned the encouraging message of good will and indorsement of the New England children's movement, which appears in another column.

The money the AMERICAN is collecting will be used for no other purpose than to rebuild a schoolhouse for the children of San Francisco.

SUPERINTENDENTS, TEACHERS, SCHOOL CHILDREN OF NEW ENGLAND, the need of quick action in response to this appeal is great. Many of you have already helped in the work. Others are taking steps to help. Will those of you who have done nothing set AT ONCE ABOUT IT? GET TO WORK. Let this movement be pushed to success. Let every child that has a desire to help be given the opportunity.

The AMERICAN will furnish subscription blanks if you have not already been supplied. The children everywhere that the matter has been brought to their attention are only too glad to contribute. It is but a few pennies, a nickel or a dime apiece. They are willing to earn money if they haven't any spare pocket money.

Look at what New London, Ct., has done. The names of over 1,090 children are there now going to a dime in that city are printed on this page to-day.

Look at the contributions of other cities acknowledged here and then GET TO WORK.

Drawing Love of All to Afflicted

Let every city in the land have some part in this noble movement out of which shall arise a building in which millions of children shall have a personal interest. It will ever be one of the points of interest in San Francisco, and will attach every child of to-day to that afflicted city.—*Journal of Education.*

Need Is Great, Cause Is Worthy; Main Purpose Is to Secure Help.

COMMONWEALTH OF PENNSYLVANIA,
DEPARTMENT OF PUBLIC INSTRUCTION,
HARRISBURG.

BOSTON AMERICAN, Boston, Mass.

Dear Sir: I am very glad that you have organized a movement to aid the schools of San Francisco. The need is great and the cause is worthy. I sent out an appeal from Superintendent A. Roncovieri to one thousand superintendents in the United States asking similar help.

With me the great purpose is to secure the needed help: Icare but little in what form it comes. I am glad that I can send my personal contribution to San Francisco with to-day's mail.

I have resolved to spend in postage, contributions, etc., as much as my trip to San Francisco would have cost me. I would be glad to do more if I could, and I wish you success in the movement you have inaugurated.

Yours truly,

NATHAN G. SCHAEFFER.
Pres. National Educational Assn.

IMPORTANT NEWS

Revised Hourly for Busy Readers.

FOREIGN.

BRITISH ROUT ZULUS; 50 DEAD.

DURBAN, Natal, May 31.—In an attack upon Colonel Escher's column yesterday, a force of Zulus under Chief Bambata was routed, fifty killed and scores of women and children in camp taken prisoners. The British loss was three dead and twelve wounded.

FOLEY FOR ARCHBISHOP OF HALIFAX.

ROME, May 31.—The congregation of the propaganda has decided to propose to the Pope the appointment of the Rev. William J. Foley of Tusket Wedge, N. S., to be archbishop of Halifax, N. S.

ADVISE POPE TO ACCEPT FRENCH LAW.

PARIS, May 31.—The cardinals archbishops and bishops of France are in session discussing the future organization of the church in France. It is learned that the tendency is in favor of the acceptance of the law of the separation of church and state and they will so advise the Pope.

FIRE SWEEPS U. S. WAREHOUSE.

COLON, May 31.—Fire yesterday destroyed one of the United States government warehouses and threatened the entire commissary. A large quantity of kerosene was destroyed. The loss will reach $20,000.

JAPAN REWARDS NAVAL HEROES.

TOKIO, May 31.—The Official Gazette to-day will publish the first batch of naval rewards for prizing and sinking the war. . . early 6,500 warrant officers and men will receive the order of the Golden Kite and an annuity of $50 to $100.

FOREIGN.

FRANCE TO SEND WARSHIP.

PARIS, May 31.—The cabinet has decided to send a warship to Tangier in order to obtain satisfaction for the recent assassination of a Frenchman in that vicinity.

SENTENCE AMERICANS FOR FRAUD.

LONDON, May 31.—Harry Simons and Franklin Evechart, Americans, yesterday were given sentences of two years and eighteen months respectively, for conspiring to obtain money by fraud.

$5,000,000 JAPANESE BONDS PAID.

LONDON, May 31.—Money was scarce in the market yesterday and the demand was increased by the payment for $5,000,000 of Japanese exchequer bonds. Discounts were steady.

SHIP FOUNDERS; 22 ARE DROWNED.

CONCEPTION, Chili, May 31.—The British ship Dismore foundered off Santa Maria yesterday and twenty-two of the crew were drowned.

TO FORM NEW AUSTRIAN CABINET.

VIENNA, May 31.—Baron Von Beck, a high official of the ministry of agriculture, has been charged by the Emperor to form a new cabinet.

VESUVIUS STILL DEALS DEVESTATION.

NAPLES, May 31.—The north part of the main cone of Mount Vesuvius continues to fall in, causing explosions and an eruption of ashes which has extended to Capri and Sorento.

HERO GRAVES DESECRATED BY VANDALS

Vagabonds Wreck Resting Places of 150 Soldiers at South Braintree.

SOUTH BRAINTREE, May 31.—Vandals yesterday morning desecrated the graves of the old soldiers in the Fairview street Cemetery here, removed every marker and wreath, tore down the American flag at the head of every grave, and in a climax battered and hammered the granite monument to the unknown dead and broke off the top of the pedestal.

Who the persons could have been and why they did it is not known. Not until the white-haired veterans marched to the cemetery to decorate the graves of their old comrades was there the slightest intimation of what had been done.

Not one grave was recognizable. What had been the well-cared-for, carefully trimmed and attended graves of 150 soldiers, everyone marked with an iron sword and a wreath, with an American flag flying at the head, was like a battlefield, bedecked with the dirt and flowers were pieces of the iron swords and parts of the flags that had been torn into hundreds of pieces.

The work of the vandals had been complete. Old soldiers broke down and with tears running down their cheeks stood looking at the work of ruin. Men and women who had accompanied the parade were aroused into fighting indignation, but the vandals could have been caught this morning their punishment would have come sure and swift.

The regular memorial services were held tenderly and carefully the old men placed the flowers and wreaths on the torn ground, somewhere near where the graves must have been—and then they marched back to town.

The town is being searched high and low for some trace of the men who are responsible for the outrage. That a drunken gang from Hardscrabble is responsible is the belief of the police. What reasons for this belief they have they refuse to say. It is intimated that arrests may be made to-day.

START FUND FOR AGED CLERGYMEN

BURLINGTON, Vt., May 31.—Because of poor pay received by Episcopal clergymen in the diocese of Vermont, an appeal is being made to establish a fund for the care of the aged and infirm clergy. In this diocese there are only four clergymen who receive over $1,000 per year, the highest being $2,000. Four receive less than $1,000; five less than $900; and twenty-two less than $700.

ALL SORTS.

LADY KING ARRIVES.

NEW YORK, May 31.—Lady King, noted Irish Christian Science leader, arrived yesterday on her way to the dedication of the First Christian Science Church of Boston.

STORM HOLDS UP FLEET.

HALIFAX, N. S., May 31.—The Massachusetts mackerel seining fleet had to remain in port yesterday because of heavy weather outside.

PRIEST JOINS BAPTISTS.

CAMPBELLTON, N. B., May 31.—Rev. C. A. Feudley, who for upwards of ten years has been a Roman Catholic priest in North Dakota and Saskatchewan, has entered the Baptist denomination and visited Lilme.

$60,000 FIRE AT WOODSTOCK.

WOODSTOCK, N. B., May 31.—Fire swept Woodstock yesterday; loss $60,000.

4 HURT IN ELEVATOR FIRE.

CHICAGO, Ill., May 31.—In a $500,000 fire at the Armour elevator yesterday four men were hurt, one fatally.

WREATHS FOR M'KINLEY.

CANTON, O., May 31.—Among the floral offerings placed at the McKinley tomb yesterday by Mrs. McKinley was a large wreath from President Roosevelt.

NEW ENGLAND.

THREE GOVERNORS TO SPEAK.

NEW HAVEN, Ct., May 31.—Governor Roberts, Connecticut; Governor-Bell, Vermont, and Governor Utter, Rhode Island, will speak at the sessions of the American Institute of Instruction, to be held here July 9-12.

PHYSICIAN 50 YEARS.

LOWELL, May 31.—Dr. William Bass was congratulated last night in the American House by physicians and surgeons on the fiftieth anniversary of his beginning of practice.

WOOD ALCOHOL KILLS 4.

NORTHPORT, L. I., May 31.—Charles Pushinsky and William Dominick, two farmers of West Hills, are dead as a result of drinking wood alcohol. Two other men, whose names are not known, are dying from the same cause.

LABOR.

WEEKLY PAYMENT BILL.

BURLINGTON, Vt., May 31.—A weekly payment bill has been prepared by the Vermont Branch, American Federation of Labor, and will be presented to the Legislature at the next session. The bill is similar to that in force in other States.

BOSTON.

TO FORM ASSOCIATION.

A meeting of Company E, Ninth Regiment, United States Volunteers, will be held at St. James Hall, No. 18 Kneeland street, to-night, for the purpose of forming a veterans' association.

CADETS READY FOR CRUISE.

The Massachusetts training ship Enterprise will leave for Provincetown next week with ninety cadets to begin its annual cruise.

LAY MELROSE CORNER-STONE

Melrose Baptists made yesterday a gala day by the laying of the corner-stone of their new church now in the course of construction on Main street, Melrose, opposite the City Hall.

BOSTON MAN MADE MARSHAL.

Dr. Walter P. Nappu has been made marshal of the Bethel Library and Historical Association, formed at Washington for the uplifting of the negro.

DEATHS.

E. K. RAY, TRACTION MAGNATE

FRANKLIN, May 31.—Edgar K. Ray, head of the Ray system of street railways in Rhode Island and Southern Massachusetts, died yesterday.

PIONEER HOTEL MAN.

PROVIDENCE, R. I., May 31.—George B. Boyden, the pioneer shore resort proprietor of New England, died yesterday. He architected fame as the proprietor of Crescent Park.

BOSTON HOTEL DEAN.

Amos Barnes, dean of Boston hotel proprietors, and one of the foremost hotel men in the United States, died in his apartments in the Hotel Brunswick yesterday afternoon.

AUTO HIT TREE, OWNER IS HURT

MARION, May 31.—Patrick Kiernan, Superintendent of the Fall River Water Works, was severely injured in an automobile accident here to-day. In an effort to avoid a collision with another motor car he was thrown against a tree, inflicting a scalp wound and his car was badly wrecked.

In Mr. Kiernan's party was his wife, Mrs. J. W. Milne and two daughters, and in the other auto were Mr. and Mrs. David Rice and Miss Martha Brewer, who were en route for Boston.

List of Contributors.

SUBSCRIPTIONS to the New England Children's San Francisco Schoolhouse Fund have been received by the AMERICAN as follows. Subscription blanks for teachers and responsible parties who wish to circulate them will be supplied on application.

However, don't wait for the blanks, but send your subscriptions right in. Children—Send short letters with your dimes. Tell how you earned or saved the money. Send your pictures, too. Some of them will be published.

LITTLETON, N. H.

George Langley.....10 | Doris McIntire.....05
Geo. Dean.....10 | Helen McKeffry.....05
Roy Hildreth.....10 | Grace Howe.....05
Claude Heath.....10 | Lawrence Sylvester.....10
Stanley Fraser.....10 | Arthur Sweetz.....10
Franklin Piper.....10 | Joseph Sweetz.....10
Carrie Chase.....10 | Ray Emerson.....10
Harrison Chase.....10 | Ray Muldoon.....10
Mildred Stevens.....10 | Milton Hooper.....10
Raymond Armstrong.....10 | Ruth Strong.....10
Helen Bean.....05 | James Bingham.....05
Harry Ladd.....10 | Geo. Bejgon.....05
Andrew Bingham.....10 | Joseph Laflamme.....05
Pearl Sutter.....05 | Eva Bruso.....05
Fred Stoddard.....10 | Leon Carpenter.....10
Lena Sewet.....10 | Sinclair Davis.....10
Charles Higgins.....10 | Philip Swanson.....10
Charles Higgins.....10 | Lawrence Andrew.....10
Sophie Bowles.....05 | Alice Brownson.....05
Willie Wood.....05 | Thomas Hartwell.....10
Willie Wood.....05 | Ralph Hartwell.....10
Carrie Pearce.....10 | Milton Hooper.....10
Jane Bumham.....10 | Bernice Morrill.....05
Bernard Hatch.....10 | Josephine LeClair.....05
Lillian McVety.....10 | Vesta Mollikon.....10
Dora Hatch.....10 | Anna Mosher.....10
Mildred McCarthy.....10 | George Nihan.....10
George Sanford.....10 | Latimer Nihan.....10
Sammie Leverhan.....10 | Donalda Pringle.....10
Ralph Richardson.....10 | Phillip Swanson.....10
Georgiana Houle.....10 | Lawrence Andrew.....10
Sarah Shelley.....05 | Alice Brownson.....05
Willie Wood.....05 | Thomas Hartwell.....10
Arthur Houle.....10 | Ralph Hartwell.....10
Edward McCarthy.....10 | Milton Hooper.....10
Gerald Richardson.....10 | Leona Edmonds.....02
Thomas Nihan.....10 | Whoele E. Powers.....10
Howard Forbes.....10 | Henry Perkins.....05
Willie Clapp.....10 | Ruth Richardson.....10
Mabel Shelley.....10 | Ruby Etta Powers.....10
Milly Seace.....10 | John E. Edwards.....10
Gertrude Graves.....10 | Edith Goodall.....05
Mary Hollywood.....10 | Ethel Fitzgerald.....10
Hannie Bell Dow.....10 | Arthur Fitzgerald.....10
Alice Hanson.....10 | Harry Goodall.....10
Alice Hanson.....10 | Harold Carter.....10
Mildred Hanson.....10 | Eugene Carter.....10
Helen Freeze.....10 | Arthur Lavoie.....10
Helen Freeze.....10 | Ray Clark.....05
Ruth Merrill.....10 | Everett Clark.....05
William Bennett.....10 | Lottie Clark.....05
Mildred Chatter.....10 | Earl Clark.....05
Reginald Chatter.....10 | Isabelle Silver.....05
May Bennett.....10 | Minnie Smith.....05
Forest Pierce.....10 | Wilfred Lavoire.....10
Joel Richardson.....10 | Willie Lewis.....10
Sam LeClair.....05 | Gertie Lewis.....05
David Dore.....05 | Helen Higgins.....05
Robert Moore.....05

HIGH SCHOOL.

F. J. Prescott.....10 | Persis C. Desrio.....10
Harold J. Hollows.....10 | Carrie E. Harris.....10
Ralph A. Bell.....10 | Charles Bingham.....10
Ralph Bell.....10 | Charles Jackson.....10
Berenice Meagan.....10 | Edna Richardson.....10
Marjorie Armstrong.....10 | A. M. Shattuck.....10
Alicia M. Pope.....10 | Florence Delmeth.....10
Mary E. Kinne.....10 | Hannah Carter.....10
Homer Howard.....10 | Lillian Phillips.....10
Royal C. Clapp.....10 | Alberta Phillips.....10
Maude V. Cobb.....10 | Dolly Harris.....10
Ray Cobb.....10 | Ida Wetzman.....10
Ray Flanders.....10 | Fred W. Bingham.....10
L. W. Sibley.....10 | Florence Sibley.....10
May Abbey.....10 | Howard S. Partin.....10
Ray E. Sherman.....10 | Howard Richardson.....10
Ethel L. Simons.....10 | Samuel Richardson.....10
Charles Cummings.....10 | Howard Forbes.....10
Ray Bell.....10 | Ruth Richardson.....10
B. H. Bishop.....10 | Katie M. Snow.....10
Leona Lytle.....10 | Allie Fogg.....10

New London, Ct. Schools.

NATHAN HALE SCHOOL.

Mabelle Calvert...$.10 | Ethel Jones.....10
Addie Porter.....10 | Phillip Gibson.....10
Ethel Porter.....10 | Natalie Beckwith.....10
Charlotte Hamlin.....10 | Willie Lee.....10
Harold Hamlin.....10 | Charles Lawrence.....10
Fred Fletcher.....10 | Ethel Harvey.....10
Mabel Hamlin.....10 | Richmond Hatton.....10
Ruth Hedlund.....10 | Elsie Hetherington.....10
Fred Smith.....05 | Lillian Wentworth.....10
Fred Smith.....05 | Alice Gilde.....05
Thos. Sullivan.....05 | Ralph Hancock.....10
Rita Robbins.....10 | Estella Layman.....05
Rita Robbins.....10 | Irene Shapiro.....05
Manuel Silva.....10 | Pearl Rosenthal.....05
Manuel Silva.....10 | Dorothy Hall.....05
Nathan Cohen.....10 | Bernard Hall.....05
Nathan Cohen.....10 | Edmund Hill.....05
Ruth Bennett.....10 | Edmund Hill.....05
Ernest Lee.....05 | Arthur Leary.....05
Sally Cahill.....10 | Herman Katz.....05
Sarah Strata.....10 | Florence Chappell.....05
Dan Sherwood.....10 | Ralph Sherwood.....10
Louis Sch.....10 | Joseph Butler.....05
Dorothy Hess.....10 | Madeline Hess.....10
G. Morris.....10 | Lewis Gale.....10
Gladys Gilmer.....10 | Alma Sova.....10
Gladys Gilmer.....10 | Annie Flatters.....10
Ruth Gilmer.....10 | Bessie Hancock.....10
Rollo Thomas.....10 | Lena Sullivan.....10
Jay Flaherty.....10 | Mary Casey.....10
Sarah Hancock.....10 | Walter Leary.....10
James McLaughlin.....10 | Walter Henry Goss.....10
Alfred Chappell.....10 | Annie Fox.....10
Alfred Chappell.....10 | Rosella R. Haas.....10
Max Tarapolsky.....10 | Lenore M. Casey.....10
Max Tarapolsky.....10 | Jennie G. Fleiger.....10
Ruth Barton.....10 | Ethel Harvey.....10
Ruth Barton.....10 | Gertrude Parker.....10
Ruth Barton.....10 | Philip Berman.....10
Ruth Barton.....10 | Ruth Gibson.....10
Edith Hetherington.....10 | Morgan R. Chaney.....10
Edith Hetherington.....10 | Ruth Hall.....10
Pauline Taylor.....05 | Hazel Prince.....05
Harry Bliven.....05 | Theodore Newcomb.....05
Cora Bates.....05

ROBERT BARTLETT SCHOOL.

Leslie Arnold.....$.10 | Annie Levine.....10
Ruth Bell.....10 | Francis Hicks.....10
Marie F. Barr.....10 | James Rasmussen.....10
Doris Michael.....10 | Duane Green.....10
Geo. Eshenfelder.....10 | Frank Delmore.....10
Ruth Saxton.....10 | Margaret Ray.....10
Mary Guest.....10 | Clifford Griswold.....10
Mary Guest.....10 | Madeline Hinchey.....10
Ethel Griffin.....10 | Margaret Shea.....10
Ethel Griffin.....10 | Margaret Stebbins.....10
Ethel Nathan.....10 | Mary Ahern.....10
Jennie Baratz.....10 | Theodore Anderson.....10
Evelina Whittlesey.....10 | Florence Allen.....10
Marie Scragg.....10 | Frances Bentley.....10
Jocelyn Rasmussen.....10 | Louise Bolles.....10
Elizabeth Hazard.....10 | Mary Busch.....10
Lincoln Daniels.....10 | Alice Cruise.....10
Raymond Mellor.....10 | Tony De Brigetta.....10
Cecil Sexton.....10 | Edwin Eccles.....10
John Metzger.....10 | Madeline Hinchey.....10
Marion Metzger.....10 | Minnie Fenton.....10
John Sheehy.....10 | Benjamin Gedney.....10

Lyle Moore.....10 | Edith Higgins.....10
Guy R. Perry.....10 | Lena King.....10
Lena Williams.....10 | Mary Hall.....10
Myrtle R. Gale.....10 | Guy Kinnie.....05
Maude Carpenter.....10 | Dorothy Graham.....10
Maude Carpenter.....05 | Mavis Stevens.....05
Charles Lawrence.....10 | Willie Stevens.....05
Charles Lawrence.....05

MANN'S HILL SCHOOL.

Herbert H. Walker.....10 | Charlie Cushing.....10
Fred Bartlett.....10 | Ralph Cushing.....10
Fred R. Bartlett.....10 | George Cushing.....10
Ralph Bartlett.....10 | Lucille Walker.....1.00
Earl F. Lamont.....10 | Mr. George Walker.....80
Pearl J. Lakeway.....10
Ruth B. Hatch.....10 | Total.....$3.00
Elias Cushing.....10

KILBURN SCHOOL—GRADE IV.

Robert Allison.....10 | Dora Sturgis.....10
Francis Green.....10 | Mlajah Buckingham.....05
Francis Green.....10 | Clara Bell.....10
Ronnie Pleard.....10 | Francis Penne.....05
Ronnie Pleard.....10 | Grace Cooper.....10
Rose Stevens.....10 | Katherine Nutting.....10
Rose Stevens.....10 | Lizzie Sisson.....10
Wamie Fraser.....05 | Carmen Lavoie.....05
Wamie Fraser.....05 | Minnie Wyman.....10
George Andrew.....10 | Anna Reardon.....05
Lena Sullivan.....10 | Ida Bell.....05
Bianca Cyrer.....10 | Lilla Greenwood.....10
Bianca Cyrer.....10 | Mary Greenwood.....10
Ruth Richardson.....10 | Mabel Bell.....05
Elizabeth Davidson.....10 | Dorothy Hall.....05
Hazel Reid.....05 | Minnie Penne.....05

GRADE III.

Carlene Chisholm.....10 | Cora Sisko.....10
Pauline Hilman.....10 | Eva Cooper.....10
Hazel Sweet.....10 | Clyde Mullikin.....10
Hazel Sweet.....10 | Ruth Mullikin.....10
Harold Prouty.....10 | Esmee Bilbrey.....10
Lawrence Sabey.....10 | Mabel Jacobs.....10
Hazel Chesley.....10 | Mabel Jacobs.....10
Ruth Richardson.....10 | Dorothy Bennell.....10
Ruth Richardson.....10 | Lucy Mooney.....10
Ruth Richardson.....10 | Ethel Bennell.....10
Ruth Harris.....10

GRADE II.

Beatrice Ricard.....10 | Barbara Beattie.....10
Raymond McCaffrey.....10 | Ethel Sullivan.....10
Ralph Wallace.....10 | Ruth Ainsworth.....10
Theodore Hall.....10 | Ruth Ainsworth.....10
Nathalie Fournier.....05 | Laura Carpenter.....10
Nathalie Fournier.....05 | Charlie Orr.....10
Kathleen Lynch.....10

GRADE I.

Dana Eaton.....10 | Mary Flanders.....10
Stephen Eaton.....10 | Raymond Beddoe.....10
Stephen Eaton.....10 | Ruth Baugh.....10
William Sullivan.....10 | Bessie Prouty.....10
Ella Bell.....10 | Wilfred Chapman.....10
Ella Bell.....10 | Willie Meade.....10
Hazel Libby.....10 | George Leethem.....10
Hazel Libby.....10 | Marion Allen.....10
Joseph Leclair.....10 | Lena Cassidy.....10
Joseph Leclair.....10 | Jessie Hunter.....10
Harold Wallis.....10 | Marion Burns.....10
Harold Wallis.....10 | Gertrude Chamberlain.....10
Gladys Jacobs.....10 | Mildred Norwood.....10
Gladys Jacobs.....10 | Ida Young.....10
Genevieve Page.....10 | Alice Phillips.....10
Ida Bell.....05 | Marion Bingham.....10
Thomas Davidson.....10 | Clifford Rawcroft.....10
Thomas Davidson.....10 | Howard Salter.....10
Bernice Sweet.....10

INDISPUTABLE EVIDENCE

THE EXCELLENCE OF

"SALADA"

CEYLON AND INDIA TEA

IS PROVED ON A TEAPOT INFUSION

Lead Packets Only. Trial Packet 10c. At All Grocers.
Highest Award, St. Louis, 1904.

DIAMONDS

The Engagement Ring

Reflects the man who buys it. It has been a diamond ring for a hundred years, a diamond value in Boston for a hundred years. Our generous rules for your money.

$25.00. Our Leverett $25.00

MYERS & FRANKS

Diamond Jewelry Store.

HAIR GROWTH

Promoted by shampoos of CUTICURA SOAP and light dressings of CUTICURA, the purest and sweetest of emollient skin cures. This treatment allays itching irritations, destroys hair parasites, cleanses, purifies, and beautifies, and makes the hair grow upon a clean, healthy scalp.

TUCKER, PREPARING TO GO TO DEATH CELL, GIVES AWAY KEEPSAKES

Sheriff Fairbairn Plans to Remove Condemned Youth to Charlestown Prison To-day or To-night.

Continued from First Page.

constant espionage of a death watch. No one will be allowed a visit but in the presence of his parents, his counsel, a physician and a clergyman.

The hearing of the new evidence in the case by Governor Guild, with Judges Sheldon and Sherman sitting with him in an advisory capacity, will probably be held at the State House next Tuesday.

TO DIE WEEK FROM MONDAY.

When that is finished Governor Guild, if he so decides, will name a date for the hearing on the large petition that is already at the State House. After that will come the decision from the Governor that will either save the condemned young man or seal his doom.

It is expected that if Tucker is electrocuted it will take place a week from next Monday morning. It is not believed that he will really know his fate until within a day or two of that time. While many of his friends are in a discouraged mood, Tucker himself is buoyed with the remarkable hope that his characterized him since his arrest more than two years ago.

"I cannot believe that the Governor will refuse to save me," said Tucker to one of his counsel. "He cannot refuse. I feel that he will grant the petition."

"Tucker keeps up his spirits well," said Lawyer James H. Vaher to-day. "He never loses his confidence that his innocence will be asserted with sufficient force to convince the Governor, and to-day he was as hopeful as ever.

"While many men would be cast down by the contemplation of the crisis, realizing that only the Governor stands between him and the execution of the sentence of the court, Tucker keeps his courage and is honored by the expectation that some extraordinary will arise which will prove his innocence.

"He is never discouraged, and if he is ever dismayed it is only for an instant. Some men might think there was against them, but Tucker believes that justice will finally prevail and that he will be shown to be an innocent man."

A report was current that letters threatening the life of Warden Bridges have been sent to him by cranks should he put Tucker to death. The warden said to-day that he had received no such letters. A few days ago a woman called on him and talked over the Tucker case and expressed her sympathy for the condemned young man.

Should Tucker be executed, there will be six witnesses. They will be Surgeon General Devine, Chaplain Barnes of the prison, Dr. Joseph I. McLaughlin, prison physician; either Dr. McDonald, Steadman or Harris as medical examiner for the county, and a representative of the press.

TRUST SELLS FOUL MEAT FOR FOOD

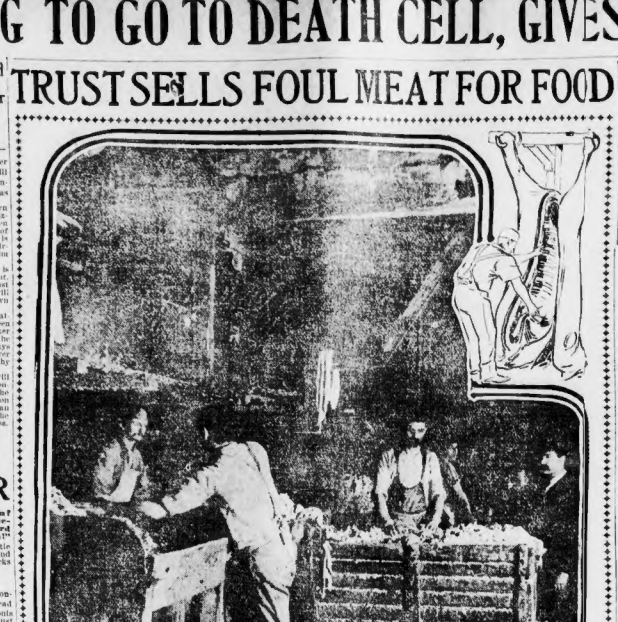

FROM STEREOGRAPH COPYRIGHT 1906 BY UNDERWOOD & UNDERWOOD

HOW OLEOMARGARINE, "JUST AS GOOD AS BUTTER," IS MADE.

Photograph showing packing house process in manufacture of butter substitute. Upton Sinclair, in his famous book, "The Jungle," tells how refuse, diseased meats and other horrible things are mixed together in packing houses for this product.

Startling Disclosures Made by Lawyer Hired to Investigate Upton Sinclair's Story.

Continued from First Page.

Action offal to destroy it as food. The excuse probably is that the inspector has not found the animal unfit for one kind of human food, to wit, lard.

Of the six condemned hogs, two were afflicted with cholera, the skin being as red as blood and the legs scabbed. Three were marked tuberculous, though they appeared normal to a layman. The sixth had an ulcer on its side, which was apparent. Two men were chopping up hogs from this line.

"The track load prepared while I stood there was deposited in a yard limit. I asked about the line of demarcation between the carcasses used for lard and those for grease. No explanation was given. 'If all depends upon how hot he is,' was the answer. I gathered that not very many carcasses were placed in grease tanks.

"The meat to be cooked was brought into the room in box trucks and pitchforked into the cauldrons. It was unusual in appearance, but the place was not fit for the preparation of human food. The floors were littered with scraps of meat crushed beneath the wheels of trucks and the feet of men.

Place Infested With Rats.

"The place where meat was taken from pickle was also dark and besmirched. The meat is dumped upon the floor and the pickle drained off. I asked particularly about the destination of this pickle and was told it went into the sewer. There was apparently no means of verifying this statement.

"The meat for sausage is heaped up in storerooms infested with rats. The entire stock yards district is plagued with rats. So is the plant itself. The rats infest the cooling rooms and destroyed large quantities of meat."

MEAT INSPECTOR WHO ENFORCED LAW DRIVEN FROM PLACE

By Dr. J. C. Milnes.

NEW YORK, May 31.—My troubles as a government inspector began in Kansas City at the Armour plant, subsequently with the George Fowler Company and then with the Jacob Dold Packing Company.

Owing to rigid insistence that the inspection laws should be obeyed, I was transferred to the Dold plant in Wichita, Kan., where I provoked the violent antagonism of the packers by being equally inflexible. This occasioned my early removal to Waterloo, Ia., where I found that the inspector had been done by a man who was a veterinary and grossly incompetent. He was half demented, having made two unsuccessful attempts on his life, followed by a third successful attempt.

I found there a system of inspection by which one inspector was virtually required to be in two places at once to do the work at all. In remedying this by installing a double inspection the result was wholesale condemnation, owing to the fact that tuberculosis was prevalent in the neighborhood. The packers were outraged, declaring they could not stand the loss in competition with others who were not subjected to such a method.

Soon the packers began circumventing me by killing a couple of hogs from each disease-ridden lot, the remainder being placed in a feed pen until a carload was assembled. Then they were loaded and shipped to Chicago. So all those hogs bore killed in Waterloo the losses would have been 7 to 12 per cent.

Failing in their efforts to induce me to relax my inspection the packers finally made complaint to Mr. Salmon, who dispatched Dr. Morris Weeden of the Chicago force to visit Waterloo and look into the situation. He made careful examination of forty-two hogs which had been condemned, but withheld decision under orders from Washington.

PACKERS' LOBBY WORKS TO KILL INSPECTION LAW

By Boston American Leased Wire.

WASHINGTON, May 31.—Representative Lorimer of Chicago and Chairman Wadsworth of the House Agricultural Committee are making no effort to disguise their opposition to the measure to compel inspection of meats handled in the beef trust. There was unmounted novelty among members of the House yesterday and their industry was attributed to the attention brought about by the Beveridge amendment and impending disclosures regarding the packing houses' method of selling decomposed meatstuffs.

Nearly every member who represents a cattle-raising constituency has received telegrams in the last twenty-four hours asking that the inspection amendment be heeded. These requests are known to be inspired by the Beef Trust managers. Senator Carter exposed this plan of lobbying to-day.

"Cattle raisers are being used by the packers to pull chestnuts from the fire," said Senator Carter.

"The cattlemen have greater grievances against the packers than the public seems to have. The cattlemen are way out West, at the ends of the cattle-raising lines, and the Chicago manipulators are sending out instructions to them. These instructions are not complied with, the cattle producers feel that the buyers will pull the screws on them, and they will be none off than they have been before.

"There is going to be no haste about getting the inspection measures through the House. There is no chance at this session of Congress it will do so only as a result of the most determined efforts."

UPTON SINCLAIR IS WARNED OF DANGER OF BEING SLAIN

NEW YORK, May 31.—Upton Sinclair has received letters warning him that his life is in danger because of his campaign for reform. The author of "The Jungle" made during his recent visit to Packingtown a gathering material for his book.

The letters told Mr. Sinclair that the packers were desperate over the revelations of the frightful conditions in the slaughter houses, and that they were ready to go to any length to stop further exposures.

REDS TEAR U. S. FLAG TO SHREDS

CHICAGO, Ill., May 31.—While thousands yesterday were paying tribute to the memory of the veterans, a large assembly of Reds gathered at a memorial service in Brands Hall for the executed Haymarket Anarchists, attended by violent harangues by Alexander Berkmann and Emma Goldman, and cheered wildly when a small American flag was grabbed from the hand of a little girl who had wandered into the meeting, and was torn into ribbons and trampled on the floor.

HOLIDAY A SAD ONE FOR MRS. TUCKER

By Eleanor Ames.

WHILE bands played and banners waved and all the world turned out to honor its hero dead, a modest, black-gowned little woman, with a tired, sad face and tearful eyes, fared forth on the saddest Memorial Day pilgrimage which woman could undertake, when Mrs. Lucy Tucker made what may be one of her few last earthly visits to her son, Charles L. Tucker, sentenced by the law to die the week beginning June 10.

The mother who has given her son for her country suffers, but her grief is sweetened by the thought that she has borne a hero, a man who has fought a good fight for a righteous cause, and yielded up his life for a purpose. She weeps as she lays flowers on his grave, and her heart is torn anew by the refreshed memory, but like a balm comes the knowledge that it was a noble sacrifice for her and for him, and that all over the land they pay loving tribute to sons like hers and call the mothers of such sons blessed.

But for the mother who sees her son degraded, dishonored, an outcast, imprisoned and condemned to die in ignominy, there is no such comfort.

Instead her grief at the parting with her child is magnified and intensified until it becomes torture beyond compare.

Mother Knows Her Son.

She loves him and believes in him. She knows with a knowledge that defies doubt that a crime is being done in the sentence that is being sent to his death. The fierceness of fight which possesses the mother when her young is in danger is James here, and her impotence strikes her with chilling force.

What can a mere mother do in battle with the law?

Nothing but plead and hope and pray and wait—and possibly suffer an agony of mind and heart which is not equaled in the strain and torments of the inferno.

"I didn't notice the crowds nor the music," Mrs. Tucker told me as I spoke with the frozen of the beautiful bright day. **"All I could think of was Louis. All I could see was his face before me. Oh, isn't there something that I can do for him? Something to help him? Sometimes I almost hate myself because I cannot speak the word which will change things for him!"**

It was a wild outburst from the little woman who has so calm an exterior, and shows the pent-up suffering which racks her being.

Has Hopes to the Last.

"I have thought and thought," she continued, "until it seems to me that my head and heart will burst. I know that Louis never did that awful deed. I know it, just as I know I am here. His father knows it. His friends know it. But what good does it do us all to know? Said to the court that he did. Oh, how could they say that they believed a thing like that? I do believe that there will be something done for him yet. There must be.

"Everybody says Governor Guild is a good man who will not be prejudiced in anything but the truth, and I feel that he will be just with Louis. And Louis feels that he will. Yet until we know, this is what we are suffering."

Some day early next week, perhaps on Monday, Mrs. Tucker will go to Governor Guild and make a personal plea for her son's life.

It will be the most eloquent appeal the Governor has ever heard.

The words may be simple and the sentences crude, but they will come from the depths of a mother's breaking heart, and what greater eloquence can there be?

And before such a plea, with the knowledge that a sister woman to his revered mother and beloved wife is crying out for the life of her son, can the Governor Guild stand unmoved?

May Visit at Death Chamber.

Whether Mrs. Tucker will see her son again in East Cambridge, or whether she will have to make her next visit to charlestown knowing that he is occupying the awful death cell—that the hideous chair which, unless for some merciful intervention, may send him to his death, is ready for its victim—she does not know.

"Shall I see Louis here on Sunday?" she asked Sheriff Fairbairn yesterday, and his reply was brief but kind. "I see no reason why he may not be any change I will notify you."

Throughout his harrowing ordeal, his mother and beloved wife is crying out for the life of her first born that Governor Guild stand unmoved?

VAHEY LEAVES CITY FOR NEW EVIDENCE

Thomas F. Vahey and Philip Mansfield, outside of Boston, working on a bit of information which may mean much to Tucker. Mr. Vahey left his home early in the afternoon until late at night, and then he would make no statement of what he had been doing during the day.

It is understood that he was in search of witnesses who might place an entirely different aspect upon some of the material evidence which influenced the jury to bring in a verdict of guilty of murder in the first degree. Mr. Vahey's mission had to do with some of the jury regarded as the convincing feature of the prosecution's case.

Though he saw the Governor when he was working it is a question whether the testimony may be assembled in time for presentation to Governor Guild. Mr. Vahey and other members of the firm will devote the rest of the week to pursuing this line of investigation in the hope that it may develop in time for presentation to Tucker in time to support the appeal for executive clemency.

Thomas F. Vahey and Philip Mansfield of counsel for Tucker, worked hard yesterday preparing the evidence for submission to Governor Guild. The Governor has asked that the names of the new witnesses and a brief statement of what they are expected to testify be sent him before the day of the hearing. Mr. Vahey and Mr. Mansfield were busy yesterday with this part of the case and it is expected that the names and a synopsis of their testimony will be forwarded to Governor Guild to-morrow morning.

In that event the hearing before the Governor and Judges Sheldon and Sherman will probably be held Tuesday.

Tucker's attorneys feel that if they can get their petition before the executive council it will stand a much better chance than did that for the commutation of the sentence of Anglen Snell, the New Bedford murderer, on which the council stood five to four for commutation.

One of the strongest arguments presented for the commutation of Snell's sentence was the joint petition signed by the petition. The reason they gave for signing was that they felt that the public opinion demanded that they do so, though they still believed him guilty of the first degree. On the other hand, the Tucker petition is signed by thousands who have confidence in his innocence.

THREATS TO LYNCH MAN WHO ATTACKED GIRL

SOUTH BRAINTREE, May 31.—Richard S. S. Hollis, who was arrested, charged with a murderous attack upon Miss Esther Wentworth, was arraigned in the Police Court to-day. A crowd filled the court room and overflowed into the hall outside.

The greatest excitement has been aroused here by the act, and threats of lynching, which were freely made last night, are still heard. Hollis was barely saved from being strung up by a posse of angry Braintree citizens who pursued and captured him. It was only owing to the vigorous protest of Emery Cross, one of the posse, that he was saved and taken to the police.

Miss Wentworth was going to her home and had taken a short cut through the woods, intending to come out on the highway a few rods from her own doorway.

She had almost reached the street when she saw Hollis approaching, but as she was well acquainted with him she thought nothing of the matter until he accosted her with a threat.

Miss Wentworth started in astonishment and tried to argue with Hollis, but he struck her violently in the mouth, knocking out one of her teeth and throwing her reeling backward.

As she rose to her feet he struck her again and she fell heavily. Hollis then began beating her, and every time she screamed he struck her in the face.

Her cries were heard at the house by George Wentworth, a brother, fifteen years old, who rushed to the aid, and seeing his sister's danger threw a stone at her assailant. The missile went true to its mark, striking Hollis on the head and knocking him over backward.

Miss Wentworth and the boy then ran toward the house, the latter intending to come back with help and capture the man whom he had wounded. Both supposed that Hollis was unconscious, but when young Wentworth returned shortly afterward he had escaped.

Word of the attack reached the town soon afterward, and seventy young men immediately started for the woods with the avowed determination of lynching Hollis the moment he was found. Reaching the Braintree woods the crowd divided, all working together for the first hour.

After that, although none of them quit the task, the men all worked more independently, going hither and thither about the place, until all but a few were deep in the woods. In that way Cross was led near the spot where the attack occurred, when he heard a man breathing deeply and, following the sound, discovered the hunted man squeezed into a hole under a stone wall, where he had for two hours watched the search.

Law Tells How Tucker Shall Spend Last Days

REVISED STATUTES; CHAPTER 220, SECTION 38.

After a convict has been sentenced to the punishment of death, he shall be confined in jail in the county in which he was convicted until within ten days of the first day of the week appointed for the execution of the sentence of death. He shall, within such ten days, at a time chosen by the sheriff, be conveyed by him, or a deputy designated by him, as secretly as may be, to the State prison, and shall, with the warrant, be delivered to the warden thereof or to the officer performing the duties thereof.

He shall, unless lawfully discharged from such imprisonment, be kept in a cell provided for the purpose from the time of such delivery until the sentence of death is executed upon him, and no person shall be allowed access to him without an order of the court except the officers and employes of the prison, his counsel, and such physicians, priest or minister of religion as the warden may approve, and the members of his family who are identified to the satisfaction of the warden.

If the execution of the sentence of death is respited by the Governor, or is otherwise delayed by process of law, the convict may, in the discretion of the warden, be confined in one of the cells in the solitary prison established by chapter one hundred and nine of the resolves of the year eighteen hundred and ninety-four.

FIGHTING AUTO HILL CLIMBING

WORCESTER, May 31.—There will never be another Dead Horse Hill automobile climb if William H. Sicarns of No. 102 Stafford street and other residents of that section can prevent it. Mr. Stearns says that for all of a week prior to the climb the lives of the people added to travel the hill were fine and again endangered owing to the high rate of speed attained by the cars. He declares that the climb is contrary to the law, and that it was allowed by the police and city government of Worcester and the town committee of Leicester in direct violation of the speed laws. An injunction next year will be sought by the residents on and near Dead Horse Hill.

Mr. Stearns says the road was roped off and people were forced to go over a foot bridge in an adjoining field and pay to a representative of the automobile club 25 cents toll.

FATALLY HURT ON LYNN RACE TRACK

LYNN, May 31.—While making a crushing race down the back stretch of the track at the Gentlemen's Driving Club yesterday afternoon, Roberta B., driven by Sam Brown, a well-known horseman of Lynn, fell, the sulky turning a complete somersault over the animal and throwing Brown 40 feet. He was taken to the Lynn Hospital, where his injuries were thought to be fatal.

FRAUD IN VT. VOTING LISTS

BURLINGTON, Vt., May 31.—Crookedness in the matter of declaring political intentions is charged here, and the board of civil authority will hold a meeting tomorrow night to investigate the matter. Under the new primary law it is necessary for voters to declare their party affiliations. Since the lists were posted it has been discovered that the party affiliations of many voters appear on the list on the Republican side when they declared for the Democratic party.

The slips which were signed by the voters were examined, and many were found where the name of the party had been erased and rewritten in a handwriting other than that of the man who signed. In every case the party was changed from Democratic to Republican. There is no way of telling who made the changes.

COLORED MACCARONI SEIZED AS IMPURE

PROVIDENCE, May 31.—Maccaroni, artificially colored to give it the appearance of age, has been found in large quantities by the local United States Internal Revenue officers. A consignment of 8,000 packages has been seized and samples sent to Washington to be passed upon by the pure food commissioners. Many of these samples have been returned with the words "artificially colored" stamped upon them.

Just for Friday

Shop at Butler's 90 Tremont St. MERCHANTS LEGAL STAMP for Bargains 90 Tremont St.

MILLINERY

Fancy Straw and Vedda Braid Sailor, black and white, 12-yd. pc., Friday only, pc. .. 10c

DOMESTIC DEPT.

39-inch White Nevercrease Percaline, 5c quality, Friday only, yard 19c

Bleached Turkish Bath Towels, 13x24 inch size, heavy quality, Friday only 5c

Full size hemmed Bed Spreads, value $1.00, Friday, each 79c

HOSIERY

High grade "Medlent Silk" Hose, double heels and toes, Friday 25c

"Buster Brown" School Hose, double heels and toes, Friday 12½c

BLACK LAWN WAISTS, 59c

Waists, of black lawn, fancy circle, spots on front, 4-inch graduated plaits in front, with tucked back, plain collar, would be good value at 98c, on Friday, each 59c

UPHOLSTERY DEPT.

Scotch Lace Curtains, ¾ pair, 1.00

Also 60 more 12½c Silkaline and Cretonne Remnants, all 36 inches wide, yard 7c

Scotch Lace, 60 inches wide, worth 25c, yard 15c

Heavy reversible Tapestry Table Covers, 2 yards square, each 2.50

One lot more those Sanjo Rugs, 27x60. To close, each 1.25

GREEN FELT BAGS

Made from fine quality, strong, felt lined throughout, thoroughly usable, regular 50c quality 29c

SUMMER CORSETS

Made by the very best corset manufacturer in the world at $1.00, Friday only, each 50c

50c LISLE BLACK GLOVES 15c

50 dozen Black, with white stitched backs, all sizes, Friday 15c

GRADUATION FANS

We will sell a lot on Friday at ½ price, value 50c and $1.00. Friday ..... 25c and 50c

BLACK LAWN WAISTS, 69c

Waists, of black lawn, fancy circle spots on front, 4-inch graduated plaits in front, with tucked back, plain collar, would be good value at 98c, on Friday, each 69c

SUIT CASES

100 Waterproof Strongly Made Suit Cases, leather handles and corners. Here is a Bargain, 1.10

LACE TRIMMED DRAWERS

Best Quality French Band Lace Trimmed Pants, value 39c, 19c

Children's Odd Lots Shirts, value 25c 12½c

Buy Butler's Bargains With Legal Stamp Books

CHILDREN'S DRESSES

Children's Dresses, plain white and with coat effect, French and Holland styles, sizes 2 to 6 years. Special Friday. 29c

WHITE LAWN WAISTS, 69c

White Lawn Waists, made as shown in picture, long sleeves, button back, front of one tucks and other panels of embroidery, a 98c waist, Friday, each. 69c

Shirt Waist Suits

Skirt Waist Suits of white linen, as shown in picture, double box plaited skirt, trimmed with beautiful box plait down front, and skirt graduated tucks in waist, side plaits in skirt, easily worth 2.98, Friday, only 1.98

SUIT CASES

100 Waterproof Strongly Made Suit Cases, leather handles and corners. Here is a Bargain, 1.10

LACE TRIMMED DRAWERS

Best Quality French Band Lace Trimmed Pants, value 39c, 19c

Children's Odd Lots Shirts, value 25c 12½c

For goodness' sake—eat WARD'S TIP-TOP BREAD CORBY PROCESS WARD-CORBY CO

It is pure, rich in gluten, nourishing, easy of digestion, and has a pleasing taste that will tickle your palate.

FIVE CENTS THE LOAF—FRESH EVERY SUNRISE AT YOUR GROCER'S

WARNING—Learn to discriminate. Things are not always what they seem. When purchasing WARD'S TIP-TOP BREAD, look for the TIP-TOP LABEL, the mark of excellence, which guarantees the best quality and absolute purity.

WARD-CORBY COMPANY

BUSINESS NOTICE.

USE ALLEN'S FOOT-EASE,

A powder to be shaken into the shoes. If you have tired, aching feet, try Allen's Foot-Ease. It rests the feet and makes new or tight shoes easy. Cures aching, swollen, sweating feet. Relieves corns and bunions of all pain and gives rest and comfort. Try it *to-day*. Sold by all Druggists and Shoe Stores, 25c. *Don't accept any substitute.* FREE—our package, also a sample of the FOOT-EASE Sanitary CORN PAD, a new invention, address ALLEN S. OLMSTED, Le Roy, N. Y.

HELP WANTED—Male.

WANTED—A salesman on shirts, must be good and fast, good pay. S. A. BENGAL, 166 Washington st., Herald.

100,000 PEOPLE SEE WONDERLAND, NEW REVERE ATTRACTION

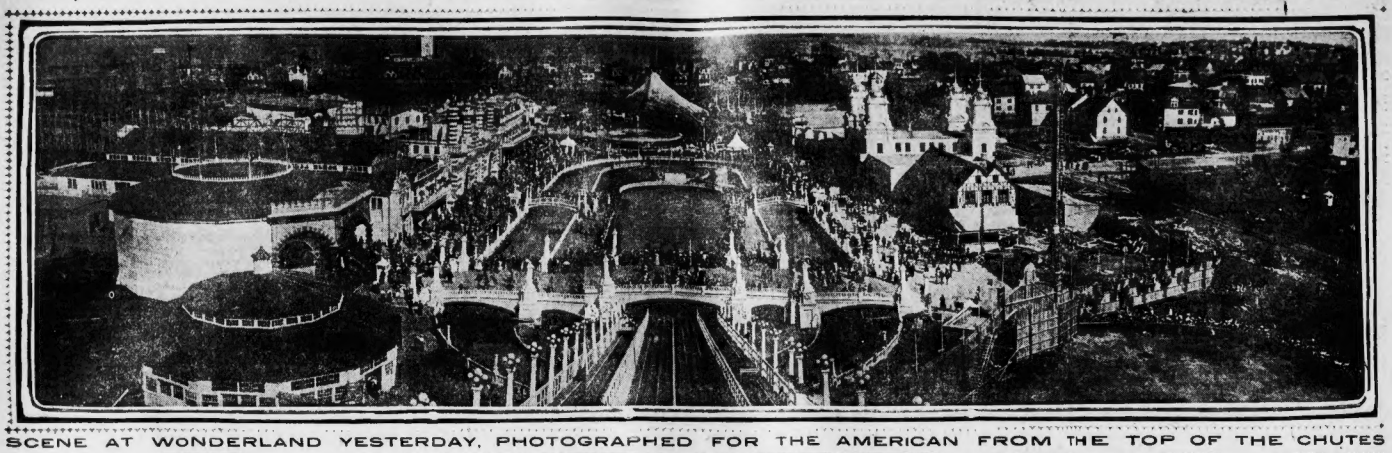

SCENE AT WONDERLAND YESTERDAY, PHOTOGRAPHED FOR THE AMERICAN FROM THE TOP OF THE CHUTES

MEMORIAL DAY CROWD IS GREATEST EVER SEEN AT BEACH, BREAKING ALL RECORDS.

By Morton Birge.

Smith was first—that's the one best bet—at the opening of Wonderland Park on Memorial Day—that fully 100,000 more people followed Smith.

He—Smith—was Edward G. Smith of Acorn street, Malden. And he was the first man to enter the gates of the new big public pleasure park which has just been opened at Revere. But it was the 100,000 that counted, not Smith.

To begin, going down on the Narrow Gauge Railroad it was a struggle all day. One should have heard Carl Graskin, the yellow bearded cop of Court square station, shouting to the crowd on the ferry boats not to "Crowd dere, please," in order to appreciate it rightly.

Struggle to Get Tickets.

At the entrance of the park there was another struggle to buy a ticket—partly owing to the evident lack of preparation for such an avalanche of people at one time, about 3 o'clock in the afternoon, there were fully 6000 people waiting in the box sun simply for a chance to buy a ticket.

Once inside, the park was most presentable for the number of people it held. It was the same all the way down, all the way through the park and all the way back—the everlasting crowd, the mob, the push, the jam.

This Wonderland has been so advertised and brought before the public eye and generally barged into the Boston and New England ear that hardly a man, woman or child could escape knowing that it was ready and open Memorial Day. The adroit press agent has won out.

A Big Place Inside.

Once a person bought a ticket he found Wonderland was big inside. The general scheme of the grounds and of the arrangement and decoration of the buildings were planned by a jovial man named Attilio Pasteris, who comes from Milan, Italy. He has broken away from the old idea of having all decorative lines converge in a central point in the middle of the park, and has put his highest tower, with its multitude of electric lights, at the end over the chutes. For the rest, the general architectural scheme is suitably multi-colored and all-attracting. It takes in about everything, from the quaint Japanese tea houses to the castle-like front of the Port Arthur building and the laughing face of the "Portal Wading."

It might be more proper, possibly, to tell first of the general manager of the park, Floyd C. Thompson. The first general impression gained of Mr. T. was a presentation, followed by an admiring estimate of him gained from listening to his talk. He said:

What He Said, and How.

"All right, I'll have it seen to right away—Glad to meet you, Mr. Jones—Here, boy, carry that banner straight, if you're going to carry it all—Mr. Brown, I'll see that you get that power for your concession to-night, sure—Yes, right on the left hand side—No, sir, I can't guarantee that we will have 20,000 a day on a average—certainly, right up in my office—How do you do, sir; I'm glad that you were able to get here for our opening—Jack, be sure that the Japanese exhibit has that special paper that I prepared them—Now, my dear young woman, I will do the best I can to get those small size costumes—Mr. ——, you say, for the —ges, delighted. I'm sure you'll see the whole show, of course—Telephone, you say? All right; excuse me, Mr. ——, will be with all right, goodbye—Yes, sandame third building on the left.

That's what it is to be Peter Thompson

Where She Can Be Taken

What's now at Wonderland?

Take her to see "Fighting the Flames," for instance. It will cost you a quarter.

Infant Incubators There.

The infant incubator, which promises to draw, will be seen Saturday, according to the placards. This is a branch of the infant Incubator Institute, of which Dr. M. A. Cooney of Berlin is one of the directors. The incubators are Schmidth and Smith Pusched. The babies are housed in heated machines and fed on milk by a nurse. There will be from eight to ten incubator babies there this summer, probably. The place is hospitalike in its cleanliness, and the most noticeable people there are Chris Columbus Egan and Miss Grace Wallace. The former is a cashier and the latter is one of the attending nurses. Anyhow, she has a cunning kind of hair that is one of Nature's master pieces.

There is a Wild West with several Indians, squaws and papooses. There is a "trick" mule, educated horse, which, or which, is a pretty white mare, who, or which, is well educated.

There is a Hell Gate, a lively shoot the chutes into the lagoon, and no end of other attractions for your dimes, your fifteens or your quarters.

At the Free Show.

There is a free show on the platform in the middle of the park. Lanette, in her "slide for life" was the star feature for the opening. Incidentally, one might notice the director of this outdoor show. His name is Fred A. Bennett, and Boston theatregoers might remember him as the "boger man" in the recent Hippodrome. Don't mind if his face is full of powder smoke. He came honestly by them, being one of the survivors of the crew of the battleship Maine.

There was, also, a mild, benevolent look on the good German walking about the park on the opening day, very unobtrusive. He was looking out generally and took it quite cheerfully. He is Harold Parker of the State Highway Commission. He is a brother of ex-Attorney-General Herbert Parker, and also is president of the company which owns the whole park.

All Kinds, All Conditions.

Speaking of the 100,000 present, there were all sorts and conditions of people—Barnum's seventh band and free, so to speak. There were girls whose papas have money, in princess suits, with the short sleeves and undressed kid long-sleeved gloves and lingerie hats. There were girls in last Spring's styles. And there were fellows in rig to match both kinds. There were singles and couples, families and parties.

For Wonderland is now and has the goods.

HAPPY DAY FOR R.H.WHITE CO.'S YOUNG FOLK

Annual Outing of the 300 Youthful Employes a Great Success.

Displaying energy and enthusiasm even more than would be expected after a day's rest and recreation, 300 young people started in to work to-day with a vim rare to see and contagious in its effect upon all with whom they came in contact. The young employes of R. H. White Company's Washington street establishment are discussing the great day's outing given to them by the firm in Dorchester Park.

It has been the custom for this firm to give its employes a picnic every year on Memorial Day, but not one will compare, so those who know say, with that of this year. The day was begun early. By 9 o'clock thirty of White's largest wagons had drawn up in front of the store, ready for the start. Every child had an American flag, and when the wagons started they presented a beautiful appearance, loaded as they were with happy, care-free children, who chattered together or waved their pretty flags at the throngs who cheered them from the sidewalks.

Superintendent George R. Leghorn was early at the stores to see that his youthful assistants were safely started. Three enthusiastic cheers were given for him when the procession moved.

Long before the merry party had arrived at the park the grounds had been placed in readiness, and all sorts of devices for outdoor pleasure were in working order. Lunch tables were set up and burdened with the generous supply of good things which the firm had sent out for its guests. A fine programme of sports was gone through with, of course, the match baseball game between the stock girls and the office girls being the bright particular feature. The day was good and snappy and showed that the girls knew more about the game than they were thought to. The stock girls won, 11 to 6. In the game between the cash girls and bundle girls the score was 10 to 5.

Food races followed and Rose Mehre and Florence Fenton won the forward dash. Nellie Zimmer and Mary Lane won the egg race. May Barrett and Alley Harrington carried away the honors in the sack race after six heats were run. Rose Mayer and Ida Katz got honors in the potato race.

The committee in charge of the picnic included S. C. Souther, J. R. Carroll, H. Hazel, S. Nolan, S. McNeil, L. M. Griffin, J. F. Connolly, Miss Katherine Murray, Miss May Griffin and Miss May Barrett.

REJECT MINISTER FOR USING TOBACCO

RICHMOND, May 31.—Rev. John A. Bennett of Monmouth, Ill., was to-day by the general assembly of the United Presbyterian Church protestantly, by a decisive vote, rejected his nomination as general secretary of the Young People's Society.

FOIL PLOT TO KILL ALFONSO ON NUPTIAL DAY

Spanish Officers Charged With Conspiracy to Overthrow Their Ruler.

MADRID, May 31.—A daring plot to assassinate King Alfonso just before his marriage to Princess Ena to-day, has been uncovered. The royal guard has been doubled and wholesale arrests may be made at any time. A number of army officers are said to be implicated. The plan is reported to have embraced a general revolution if the assassination was successful. The first information came from London, where the conspiracy was formed.

The story has been cabled back to Madrid, and while the official detailed to guard His majesty refused to talk. It is known that every possible precaution has been taken that the bomb or stiletto of a "Red" shall not turn Spain's day of gladness into one of blood.

Country in Gala Dress.

All Spain is rejoicing on the eve of the wedding of King Alfonso and Princess Victoria, and the capital has not seen such scenes of tumultuous hilarity during the present generation. Last night the whole city was aglow with fireworks and electrical illuminations, while the streets were thronged with dense masses of people.

The chief events of yesterday were the King's reception to the foreign envoys, including the representative of the United States, and the signing of the marriage contract. The latter ceremony took place at the Pardo Palace, in the presence of Premier Moret and the other cabinet ministers, with the assistants becoming a great state ceremonial affecting the future succession to the throne.

Preceding the signature of the contract the Spanish journalists presented to King Alfonso a golden pen with which to sign the document.

Receives American Embassy.

King Alfonso received the special American embassy at the royal palace at 10:30 yesterday morning, when the autograph letter of President Roosevelt was presented to his majesty. The audience occupied the first half of the forenoon and was surrounded by all the impressive formality of court ceremony. Frederick Wallingford Whitridge, wearing American evening dress, was accompanied by Lieut. U. S. Grant, U. S. A., and Lieut. Leigh C. Palmer, U. S. N., in full uniform, and Minister Collier and the staffs of the American embassy and legation. The palace guard rendered honors as the Americans drove into the palace court yard, and no other embassies arrived at the same time the ambassadors and their suites made a brilliant picture.

VETERAN DIES AT SERVICE.

WEBSTER, May 31.—Dr. E. B. Hills, clerk of Worcester, a member of the local G. A. R. post, was taken ill during services at the cemetery, and died on the way to a doctor's office. He was seventy-two years old.

BIG BRITISH BATTLESHIP IS WRECKED

LUNDY ISLAND, Bristol Channel, Eng., May 31.—The British battleship Montagu struck on the granite cone of Shutter Point, southwest of here, yesterday, and remains on the rocks with a big hole in her bottom, in the fore part of her starboard side.

Several of her compartments are full of water, and the engine room, boiler rooms and storerooms are flooded. The battleship lies listed heavily to starboard with water above her torpedo nets, and still grinding. She has lost both propellers and her wireless apparatus, and besides has several holes in her plates.

The battleship Duncan and the dock yard tug Alligator are standing by the Montagu to render assistance.

The Montagu was going to Pembroke in preparation for the manoeuvres and apparently missed her course in a fog. She split if a storm springs up her position will be very perilous.

$869,848 IN RELIEF FUND.

Kidder, Peabody & Co. announce that the fund for the relief of San Francisco sufferers has reached $869,848.10.

BOMB WOUNDS HATED GENERAL ALIKHANOFF

DORJOH, Transcaucasia, May 31.—An attempt was made to assassinate General Alikhanoff, Gemor-General of Kutais, Tuesday night. Two bombs were thrown at him and missed, seriously wounding Alikhanoff, a suite of his staff and several Cossacks. In other Cossacks fired indiscriminately, killing many. They also burned buildings into which people had fled.

LODZ, Russ., May 31.—The owners of the ribbon factors of Lodz met last night at Schmidt & Feiert's works to consider the strike situation. A crowd of strikers surrounded the factory, and the doors of the building in which the manufacturers until they agreed to an advance in wages and to pay for two weeks of idleness.

DEADWOOD DICK, DIME NOVEL HERO, IS DEAD

CRIPPLE CREEK, Colo., May 31.—Frank Palmer, the original Deadwood Dick, and hero of the novels, who in the early days made a fortune at gambling, is dead in the County hospital of pneumonia, superinduced by morphine, and he died a pauper.

OLD HORSEMAN IS DEAD.

MILFORD, May 31.—Martin C. Murray, a well-known sporting man, particularly in horse racing, having for years been a public stopper dead in Hamlett's cafe yesterday.

OLD HOMESTEAD ADVICE

Denman Thompson, he who made "The Old Homestead" a household name in America, says: — "As a tonic and body builder and an excellent remedy for colds and travelers, I am glad to indorse Peter John's Medicine." As a Spring tonic, this old remedy is invaluable. It nourishes the blood and drives out all impurities and gives energy to the system. A pure food medicine, free from poisonous drugs. Not a patent medicine.

Chronic Diseases

25 years in active successful practice here.

My own methods cure where others fail.

I furnish my patients with medicines from my own labora-tories and guarantee cures and forfeit $500 if I fail. If you cannot call, send for my Free Book.

2A

Dr. James M. Solomon, Beacon St.

Houghton-Dutton

A years to pay—as you pay rent.

NEW ENGLAND'S GREAT CASH HOUSE

Piano Warerooms

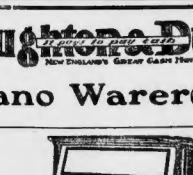

THE spring impulse to buy a piano is here.

The temptation to buy grows hourly stronger.

Even now you may have decided.

But hesitate a moment.

Buy—of course.

But buy right.

From those who know—and those are the ones who have bought a piano from us—you hear nothing but praise.

Along back you may have had it in mind to call at this department and look at our pianos.

And now in your haste you are forgetting it.

Don't forget it, but keep to your resolution.

The pianos that we represent not only look good but are good and will still be good many years from now.

Our guarantee is the proof.

Easy terms? Certainly.

One price to all and a low price to all.

Our $195 piano is a remarkable value and well worth your attention. We shall appreciate the privilege of showing it to you.

Every Woman

Interested and should Know About the wonderful MARVEL Whirling Spray

The new Vaginal Syringe. Is the most cleanly, convenient and effective. Most Convenient, Reliable and Satisfactory.

Let your druggist for it. If he cannot supply the MARVEL, accept no other, but send stamp for illustrated booklet. It gives full particulars and explains how the MARVEL is superior to all syringes. Sold by druggists, or sent by mail in plain wrapper, on receipt of price, $3.00. Send for booklet. Mailed free.

MARVEL COMPANY, 44 E. 23d St., New York.

Try our Dessert Rice, rubber stamp, 130 Summer st., Boston, Mass.; Lewis & Co., druggists, 1 Scollay sq., you will never know its value until you try it. Lasts one year. Only 5 cents at druggists, or by mail for 5 2-cent stamps. Dr. Shoop, Racine, Wis.

FREE TRIAL TREATMENT

including consultation. Examination and advice by mail free. Call or write to-day. Dr. Reed's Office, 2 Boylston st. Entrance IN Boylston st. Send two-cent stamp for book on chronic disease.

Office Hours—9 A. M. to 12 M. 2 to 4 and 6 to 8 P. M. Daily. Office closed Sunday.

Liquozone Free.

Any man or woman who has never used Liquozone should write The Liquozone Company, 138-800 Wabash Av., Chicago. They will send you an order on any druggist for a 50-cent bottle free. If you will state the disease to be treated.

LAX-ETS For BOWELS.

Only 5 cents per box—Lax-ets, a new, sweet, toothsome laxative for constipation, sour stomach, bad breath, bad taste, biliousness, etc. Unless you try Lax-ets you will never know its value. Only 5 cents at druggists, or by mail for 5 2-cent stamps. Dr. Shoop, Racine, Wis.

L. SPEIDEL & CO.,

Main 373

21 Sleeper Street, So. Boston.

Pabst Blue Ribbon Beer

ORDER A CASE FOR YOUR HOME TO-DAY

HEARST'S BOSTON AMERICAN

Published Daily and Sunday at 80 and 82 Summer Street, Boston, Mass.

NEW ENGLAND NEWSPAPER PUBLISHING CO.

Entered as second class matter, March 29, 1904, at the postoffice at Boston, Mass.

Price: Daily, One Cent; Sunday, Five Cents.

Terms: Postage included for the United States outside of Boston, Canada and Mexico.

Daily only:	
One year	$6.00
Six months	3.25
One month	.55
Sunday only:	
One year	2.50
Six months	1.25
Daily and Sunday:	
One year	8.50
Six months	4.75
One month	.80

MICHAEL DAVITT DEAD, WIFE ILL IN HOSPITAL

DUBLIN, May 31.—Michael Davitt, the son of the Fenian leaders, he gave up everything for the cause. Disguised as a commercial traveler, he shipped guns and ammunition all over Ireland and distributed them among trusty enthusiasts. He held meetings of the patriots and became famous as a Fenian orator.

In the Spring of 1870 he was arrested. The principal witness against him was the police informer Clondon, and Davitt was sentenced to penal servitude for fifteen years. He served seven years and then was released as a ticket-of-leave man.

The imprisonment changed him. From an advocate of violence and force, Davitt pleaded for social and economic reform. He went into politics and with Parnell founded the Land League.

It was the bitter denunciation he gave the foreign landlords, who again started eviction at this time, that won him his second imprisonment. Police whisked him and hurried him to Portland prison. This aroused the whole of Ireland. From one end of the island to the other the people were ready for revolt. In the House of Commons the Irish members made such a demonstration that en masse they were expelled from the House. This brought his release.

SPECIAL NOTICE.

Father John's Medicine CURES all Throat and Lung Troubles. Guaranteed

A SEDENTARY LIFE

need not be unhealthful if those organs of the body which depend on active exercise for their normal action can be kept in proper condition by other means.

One who lacks bodily exercise must stimulate his digestive organs to a proper action, and keep them in a normal condition, even if he avoids all excesses and unwholesome living. It is even more essential that he should do this if he abuses his stomach and bowels by excessive or unwholesome eating and drinking.

Until our laws prevent the poisoning of food by preservatives, all our people must be subject to intestinal troubles caused by acids, formaldehyde, borax and other unpleasant things used to prevent odors of decay.

BU-LAX (Bubier's Laxative Salz) acts like exercise in keeping the stomach and bowels right. It also acts as an antidote for the poisons used in the food the beef trust and other food trusts allow us to have.

BU-LAX can be taken until perfect health is restored, and then abandoned, as it does not become a habit.

BU-LAX is earnestly recommended to all who suffer from indigestion and constipation. It has been known and prescribed for fifteen years as a specific for these common ailments.

Trial Size 25c. 50 Doses 50c.

Ask the Druggist

Filene's Washington and Winter Sts. | Filene's Women's and Girls' Apparel Ready to Wear. | Filene's Washington and Winter Sts. | Filene's Most Complete Girls' Store in the World. | Filene's Washington and Winter Sts. | Filene's Most Complete Specialty Store in the World. | Filene's Washington and Winter Sts.

This Is the Second and Last Announcement

Store Closed Friday Morning Until 12 O'clock

Friday morning we take stock.

Today, we sell out all these lots—and more besides—

At ½ Price

At the conclusion of this sale all seasonable departments open with complete stocks of new goods.

Women's Coats at ½ Prices

(2) 25.00 white broadcloth pony coats, **11.75.** (1) 18.50 white broadcloth pony coat, **9.25.** (1) 37.50 imported white lace bolero, **18.75.**
(1) 25.00 imported white lace coat, **12.50.** (3) 120.00 gray and white broadcloth evening coats, **60.00.** (1) 95.00 champagne broadcloth evening coat **47.50.**
(1) 95.00 blue broadcloth evening coat, **47.50.** (1) 37.50 taffeta eton coat, **18.75.** (1) 25.00 taffeta eton, **11.75.**
(1) 20.00 moire eton, **10.00.** (3) 19.75 taffeta bolero coats, **8.75.**
(3) 15.00 broadcloth and taffeta etons, **7.50.** (3) 19.75 long broadcloth coats, **9.25.** (4) 15.00 Scotch mixture tourist coats, **5.00.**
(7) 15.00 and 12.50 Scotch mixture tourist coats, **6.75.** (3) 15.00 fitted covert and broadcloth coats, **7.50.**
(6) 18.50 semi-fitted and box broadcloth coats, **9.25.** (4) 12.50 priestley cravenette raincoats, **6.25.** (10) 18.50 and 20.00 priestley cravenette raincoats, **8.75.**

There are many other lots and single pieces.

Misses' Coats for Half

(16) misses' 10.00 covert coats at **5.00.** Misses' 20.00 covert coats, **10.00.**
(10) misses' 22.50 broadcloth coats, **10.00.** (3) 7.50 pony coats, **3.50.**
(8) misses' 10.00 eton coats at **3.50.**

There are many other lots and single pieces.

Coats for Girls at Half

(4) 5.00 coats, **2.50.** (2) 10.75 coats, **5.00.** (6) 12.50 coats at **6.25.**
(3) girls' 22.50 coats, **11.25.** (5) 7.50 coats for **3.75.**
(2) 16.50 and 25.00 coats, **8.25** and **12.50.**

There are many other lots and single pieces.

Children's Coats for ½

(12) children's 3.95 colored coats at **1.95.** (20) children's 7.50 colored coats, **3.75.** (8) children's 6.50 colored coats at **3.25.** (5) children's 5.00 colored coats, **2.50.**
(17) children's 8.95 and 12.50 colored coats at **4.25** and **6.25.** (4) children's 18.50 and 15.00 colored coats at **8.95** and **7.50.**
(9) children's 8.95 and 18.50 white coats at **3.75** and **9.25.** (2) infants' 16.50 and 20.00 white coats at **8.25** and **10.00.**

There are many other lots and single pieces.

A Few Suits for Women—½ Prices

(1) 75.00 imported suit of violet rajah silk at **25.00.** (1) 60.00 light blue serge eton suit, **30.00.** (1) 55.00 combination suit at **27.50.**
(3) 42.50 combination suits at **21.25.** (10) 32.50 princess and eton suits at **16.25.**
(17) 25.00 princess and eton suits at **12.50.** (10) 18.50 eton suits at **9.25.**

There are many other lots and single pieces.

All These Misses' Suits ½ Prices

(3) misses' 12.50 mull dresses, **6.25.**
(4) junior misses' 12.50 cheviot coat suits and dresses, **6.25.**
(1) misses' 18.50 suit at **9.25.**
(1) misses' 22.50 suit at **11.25.**
(7) misses' 10.00, 12.50 and 15.00 suits at **5.00, 6.25** and **7.50.**

There are many other lots and single pieces.

Some Corsets for Half

See if you can find your size in the odd lots—all well-known brands—that are crowded out tomorrow to make way for other models. If your size is here you will get an unusual bargain.

There are many other lots and single pieces.

½ Prices in Cotton Waists

(300) 1.00 lawn waists, **50¢.** (11) 2.00 grass linen shirts, **1.00.**
(36) 3.95 allover embroidered linen waists, **1.95.**
(24) 2.00 tailored waists, **1.00.**
(1) 35.00 waist, **15.00.** (7) 10.00 waists at **5.00.**
(3) 25.00 waists at **12.50.**
(2) 35.00 waists at **17.50.** (4) 22.50 waists at **11.25.**
(3) 25.00 waists at **12.50.** (48) 3.95 waists at **1.95.**

There are many other lots and single pieces.

Summer Knit Underwear at ½ Value

(51) 75c imported lisle lace trimmed vests, **29¢.**
(35) 1.50 and 2.00 spun silk vests, **75¢.**
(20) 3.50 and 3.75 silk and wool vests and pants, **1.50.**

There are many other lots and single pieces.

Half Prices for Girls' Dresses

(11) girls' 2.00 white lawn waist dresses, **1.00.** (3) girls' 7.50 white and colored linen dresses, **3.50.**
(14) girls' 3.95 cloth waist dresses, **1.95.** (3) girls' 12.50 veiling dresses, **6.00.**
(3) girls' 10.0 0and 15.00 linen, repp and pique dresses at **4.75** and **7.50.**
(15) girls' 3.00 and 5.00 lawn, gingham and cloth dresses for **1.50** and **1.95.**

There are many other lots and single pieces.

Exactly ½ Prices for Undermuslins

(8) 9.95 and 15.95 chemises for **4.25** and **7.50.**
(7) 15.00 and 18.50 gowns for **7.50.** (3) 18.50 gowns for **9.25.** (1) 25.00 gown for **10.00.**
(26) 1.89 corset covers for **94¢.** (106) 25c corset covers for **12½¢.**
(81) 2.75, 3.25 and 3.95 drawers at **1.37, 1.62** and **2.75.**
(4) 7.95 and 12.50 drawers at **3.95** and **6.25.**

There are many other lots and single pieces.

Fancy Neckwear at ½ Regular Prices

(500) 25c and 50c tailored and fancy stocks at **12½¢.** (68) 1.00 embroidered linen stocks, **50¢.**
(58) 1.00 hand-made stocks in linen and lace at **50¢.**
(86) 25c linen and St. Gall medallion stocks at **5¢.**

There are many other lots and single pieces.

Machine-Made Wash Dresses—Half

(8) 3.00 wash dresses at **1.50.** (30) mohair dresses at **1.95.**
(68) 2.00 percale dresses at **1.00.**
(18) 5.85 check mohair dresses at **2.90.**

There are many other lots and single pieces.

Odd Summer Dresses for ½

(18) 5.95 to 12.50 mohair, panama and cheviot shirt waist dresses for **2.75.**
(25) 12.50 to 18.00 cotton, mull and linen dresses for **6.25.**
(6) 20.00 to 29.50 taffeta silk dresses for **10.00.**

There are many other lots and single pieces.

Walking Skirts at ½ Prices

(2) 7.75 accordion pleated mohair skirts, **3.75.** (4) 5.00 broadcloth and cheviots, **2.50.**
(4) 15.00 melrose and imperial serge skirts, **7.50.**
(18) 15.00 bodice and princess skirts, **7.50.**
(1) 48.00 black chantilly lace dress skirt, **24.00.** (1) 20.00 lavender crepe de chine skirt at **7.50.**
(18) 7.50 mohairs and mixture skirts at **3.75.**
(20) 15.00 semi-princess and melrose skirts at **6.25.** (4) 18.50 checked panama suits at **7.50.**

There are many other lots and single pieces.

Half Prices—House Garments

(220) 2.00 lawn and imported crepe kimono robes at **1.00.**
(43) 2.00 sacques at **1.00.** (2) 12.50 sacques at **6.25.** (8) 5.00 sacques at **2.50.** (4) 15.00 sacques at **7.50.**
(13) 7.50 and 8.50 sacques at **3.65.** (1) 25.00 sacque at **12.50.** (5) 15.00 imported silk and crepon kimonos at **7.50.**

There are many other lots and single pieces.

Silk Waists for Half

(25) 5.00 taffeta silk waists, **2.50.** (16) 7.50 messaline taffeta and crepe de chine waists, **3.75.**
(7) 10.00 and 12.50 baby Irish lace waists, **5.00.**
(10) 20.00 and 22.50 chiffon, taffeta and radium waists, **10.00.**

There are many other lots and single pieces.

Half for Misses' Waists

(10) misses' 7.50 and 10.00 waists for **3.75** and **5.00.** (25) misses' 1.50 waists for **75¢.**

There are many other lots and single pieces.

½ Price for White Skirts

(22) 1.25 underskirts for **62¢.** 18.50 white skirts for **9.25.**
(3) 40.00 and 43.00 white skirts at **20.00** and **21.50.**

There are many other lots and single pieces.

Stockings at ½ Prices

(33) pairs women's 1.00 spun silk hose, **48¢.**
(48) pairs women's 50c mercerized and fancy colored hose, **25¢.**
(163) pairs infants' and children's 37c and 50c black cashmere hose, **17¢.**

There are many other lots and single pieces.

Savings of Half on Misses' Skirts

(16) junior misses' 3.00 skirts for **1.00.**
(17) misses' 10.00 and 10.50 skirts in gray mixtures and panamas at **5.00** and **5.25.**
(5) misses' 15.00 and 30.00 skirts at **7.50** and **15.00.**

There are many other lots and single pieces.

Infants' Caps and Bonnets ½

(26) children's 3.00 caps, **1.50.** (8) children's 4.50 and 3.95 caps, **2.25** and **1.95.**
(5) children's 5.00 and 7.50 bonnets, **2.50** and **3.75.** (2) children's 10.00 and 18.50 bonnets, **5.00** and **9.25.**
(7) children's 3.95 and 10.00 hats, **1.95** and **5.00.**
(26) children's 1.89 poke bonnets, lace and embroidery trimmed, at **94¢.**

There are many other lots and single pieces.

Petticoats at ½ Prices

(30) 1.89 linen petticoats at **94¢.**
(8) 7.50, 13.50 and 18.50 black and colored silk petticoats at **3.75, 6.75** and **9.25.**

There are many other lots and single pieces.

Hats at ½ Prices

(14) 3.00 juvenile colored hats, **1.50.** (12) 1.50 juvenile hats, **75¢.**
(13) misses' 1.50 and 3.95 tailored and college hats, **75¢** and **1.75.**
(24) 50c cloth sailor tam o'shanters, **25¢.**
(14) boys' 3.95 milan braid sailor hats, **1.95.**
(7) misses' 1.00 sailor hats at **50¢.**

There are many other lots and single pieces.

Gloves at ½ Off

(70 pairs) 2.50 to 3.00 12 and 16 button glace and suede gloves, **1.25** and **1.50.**
(140 pairs) 1.25 and 1.50 12 and 16 button lisle mousquetaire gloves, sizes 7 and 7½, at **62¢.**
(190 pairs) 25c and 50c short fabric gloves at **12¢** and **25¢.**

There are many other lots and single pieces.

Fancy Belts at ½ the Values

(20) 2.95 and 3.95 gilt and silver belts for **1.45.**
(15) 1.95 elastic belts for **95¢.** (15) 1.00 leather belts, **50¢.**
(65) 1.00 silver belts, **50¢.**

There are many other lots and single pieces.

Shoes—Half Prices and Less

(91 pairs) 2.25 shoes for misses at **1.10.** (40) pairs misses' 2.25 and 3.00 shoes at **1.10** and **1.50.**
(60 pairs) young women's 3.00 gun metal calf blucher oxfords, **1.50.**
(16 pairs) young women's 2.50 gun metal calf and patent oxfords, **1.25.**
(135 pairs) infants' 50c, 63c, 75c and 1.00 soft sole shoes in one lot at **25¢.**
(110 pairs) infants' 50c 3-strap soft sole boots at **25¢.**

There are many other lots and single pieces.

Infants' Haberdashery at Half

(18) infants' 1.50 silk shirts at **69¢.**
(5) infants' 3.00 silk lined capes at **1.50.**
(5) 2.50 cashmere sacques, **1.25.**
(6) 3.00 and 3.95 trimmed baby baskets at **1.50** and **1.89.**
(4) 69c puff boxes at **25¢.**

There are many other lots and single pieces.

Rufflings at ½ Off

(60 yards) 25c and 39c hemstitched lace edge ruffling, **12½¢.**

There are many other lots and single pieces.

EUROPEAN TOUR ELECTION

HOT RACE FOR $500 FIRST-HONOR PRIZE

MRS. BIDDLEMAN LEADS MISS ALLAN BY FEW VOTES—PREPAID ORDERS WINNING.

A terrific race is on for the highest individual vote in the European Tour Election of the BOSTON SUNDAY AMERICAN, which will give to one woman school teacher the Capital Prize of $500 in cash, in addition to one of the Grand Tours of the Old World.

Mrs. Nellie B. Biddleman of Worcester, Mass., and Miss Grace J. Allan of Bristol, R. I., are racing "neck-and-neck" for this high first-honor prize of the entire European Tour Election.

Mrs. Biddleman yesterday held the lead over Miss Allan by a bare 125 votes, with a gain for the last twenty-four hours of 10,000 votes, against 18,190 for the Rhode Island favorite.

The race for the six cash prizes aggregating $1,000—headed by the Capital Prize of $500—promises to be most interesting. These six cash prizes, amounting to $1,000, which will be awarded for the highest individual scores regardless of location, are in addition to the $500 in "consolation awards" to be distributed to the ten teachers having the highest totals and failing to win European tours.

Miss Katherine W. Prescott to-day announces one other special and crowds Miss Violet Crober down from the European Tour class into the Shakespearian Tour section of the Greater Boston division. Miss Mary A. Haverty leaps up three steps, passing above Misses Elizabeth Rogers, Madeline B. Driscoll and Minnie K. Donovan.

This Ballot Counts One Vote.

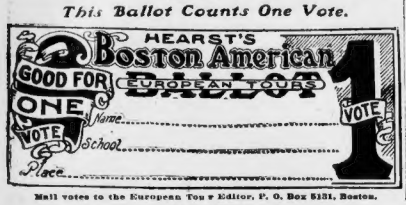

Mail votes to the European Tour Editor, P. O. Box 5131, Boston.

CANDIDATES AND THEIR STANDING

Following is the list of teachers having 10,000 or more votes in the European Tour Election. Record is kept of the names and votes of all teachers still unpublished.

The list is arranged to show which teachers would be winners of the forty tours if the contest were ended to day.

The winners of the $500 will be the six teachers having the highest totals at the end, regardless of the division in which they are located.

The winners of the $500 in cash "consolation awards" will be the ten teachers polling the highest total of votes and failing to win tours.

Boston and Metropolitan District.

GRAND TOUR.

Mary W. Boynton, Eliot, Boston	295,708
Idella E. Sedde, Eliot, Boston	283,804
Anna L. Maguire, Henry Vane W. Roxbury	277,734
Rachel Romosky, Lewis, Roxbury	250,198
Laura C. Lamprey, Winthrop, Melrose	206,345

EUROPEAN TOUR.

Elizabeth G. Hutchison, Phillips, Boston	171,998
Ella M. Brotcher, Shaw, Wellesley	167,450
Susan B. Gould, Lafayette, Everett	147,921
Helen M. Cogan, Perry, Boston	141,212
Katherine Y. Prescott, Reddington, Swampscott	136,851

SHAKESPEARIAN TOUR.

Violet Crober, Endicott, Dorchester	150,834
Catherine Doran, Holmes Cambridge	129,718
Mary E. Sweet, Wilbur, Boston	125,777
Ellenette Pillsbury Adams, East Boston	120,771
Mary A. Haverty, Dante, Boston	120,315
Elizabeth Rogers, Prescott, Charlestown	119,864
Madeline B. Driscoll, Lowell, Boston	119,815
Minnie E. Donovan, Lincoln, Quincy	112,281
W. May Nash, Harvard, East Boston	107,884
Madeline A. Poppano, Washington, Boston, 107,684	

OUTSIDE THE FOUR LISTS.

Helen Galvin, Bingham, Somerville	85,983
Sophie G. Tainter, James Otis, East Boston	76,626
Kate Rose Washington, Boston	74,238
Mary C. Bonan, Bradford Ave., Roxbury	73,407
Alice J. Croman, Prospect, Wakefield	59,612
Grace E. Kaulbar, Brimmer, Boston	52,264
Mary W. Burnett, Shaw, Wellesley	48,855
Susan D. McDonald, Carey, Chelsea	47,460
Gertrude W. Simpson, Mayflower, Dorchester	24,330
Elsie B. Martin, Crunch, Quincy	21,249
Frances P. Newcomb, Shaw, Roxbury	17,911
Lillian K. Lewis, Lincoln, South Boston	15,011
Alice Cullen, Frothingham, Charlestown	14,994
Ethel J. Wetman, Ingalls, Lynn	12,744
Mary A. Bryan, Emerson, Malden	12,245
Leora Grey, Maplewood, Malden	11,154
Bura D. Davidson, Agassiz, Jamaica Plain	11,154

Massachusetts Outside Boston.

GRAND TOUR.

Nellie B. Biddleman, South High, Worcester	625,004
Ellen de S. Barnett, Jackson, Newburyport	448,501

EUROPEAN TOUR.

Elizabeth Sharry, Lamartine, Worcester	414,591
Annie V. McGourty, Hancock, Lowell	380,714

SHAKESPEARIAN TOUR.

Leonora Trombley, Walnut, Lynn	329,577
Alice J. O'Hara, Maple St., Spencer	307,218
Agnes E. Walsh, North, Worcester	297,284
Nellie G. Conners, Perkins, Brockton	245,240
Annie T. Mullins, Millbury, Worcester	242,607
Margaret G. F. Lee, Sycamore, Worcester	228,448

OUTSIDE THE FOUR LISTS.

Bessie Chadwick, Indian Neck, East Wareham	209,289
Marie McDonald, Oak, Lawrence	204,139
Katherine T. McCarthy, Everett Ave., Winthrop	172,401
Mary E. Brown, Emerson, Malden	161,872
Edith Farrington, Acorn, Lowell	104,990
Susan B. Cobb, Lincoln, Brockton	104,090
Helen G. Kennedy, Hamilton, Lowell	102,914
Margaret Jamieson, Howard, Lowell	79,010

Rhode Island and Connecticut.

GRAND TOUR.

Grace J. Allan, Walley, Bristol, R. I	625,541
Agnes K. Crofwell, America, Providence, R. I	466,140

EUROPEAN TOUR.

Michelle M. McKean, Oliver, Bristol, R. I	587,870
Catherine Hallwell, America, Providence, R. I	513,054

SHAKESPEARIAN TOUR.

Mary E. Cella, Central, Providence, R. I	502,169
Gertrude T. Brennan, Hope Street, Woonsocket, R. I	381,340

OUTSIDE THE TOUR LISTS.

Madeline G. Cass, High, Woonsocket, R. I	367,079
Helen F. Martin, Broadway, Pawtucket, R. I	312,231
Annie J. Adams, Killingly, Providence, R. I	271,202
Mary E. A. Campbell, Hedley Avenue, Cranston, R. I	198,070
Ina Pate Lincoln, they could, nevertheless, make no permanent improvement in our citizenship unless the average citizen had in him the capacity for such improvement. In the last analysis it is the man behind the ballot who counts most in civil life, just as it is the man behind the gun who counts most in military life.	
Robina B. Allan, Garfield, Central Falls, R. I	178,474
Margaret Hickey, Colony St., Wallingford, Ct.	171,254
Grace C. Milligan, W. A. Grammar, Central Falls, R. I	127,945
Mary E. Cella, Israel Putnam, Putnam, Ct.	125,535
Sarah O. Leddy, South Woodstock, Pawtucket, R. I	104,201
Jennie Agnes Pawtucket, R. I.	85,758
Mary E. Sullivan, Prospect, R. I.	80,728
Nellie M. Worth, High, Bristol, R. I.	67,347
Alice Mary Duquette, Lincoln, R. I.	62,208
Clara M. Polk, Thayer, Providence, R. I	42,203
Elizabeth E. Rogers, S. Woodlawn, Pawtucket, R. I.	40,392
Pearle M. Beals, Hope St., Pawtucket, R. I.	29,943
Mary D. Brennan, Broad, Providence, R. I.	21,747

Maine, New Hampshire, Vermont.

GRAND TOUR.

Katherine L. Monahan, Cole, Berlin, N. H.	568,423

EUROPEAN TOUR.

Isabel Watson, South St., Bath, Me	424,332

SHAKESPEARIAN TOUR.

Beatrice May Dunne, St. Johnsbury, Vt.	321,558
Nellie M. Worth, High, Bristol, R. I.	294,730

OUTSIDE THE TOUR LIST.

Mabel Gilman, Broad Turn, South Portland, Me.	50,788
Jennie Burbeck, Bakersville, Manchester, N. H.	183,345
Mary G. Connolly, North, Portland, Me.	134,110
Annie B. Rogers, Staples, Portland, Me.	119,285
Bertha S. Swift, Kingman, Me.	84,628
Margaret Foley, Nor. Washington, Keene, N. H.	50,725
Mary E. Hurley, Claremont, N. H.	21,814
Pamela Vaughn, Lebanon, N. H.	21,814
Miss James P. Bissell, High, Burlington, Vt.	17,072
Annabelle P. Landers, Ramageville, Manchester, N. H.	15,884
A. Malcolm Warner, Nashua Depot, Nashua, N. H.	14,021
Florence I. Carter, Wardsville, Woodsville, N. H.	12,215
[illegible]	10,029

BOY THROWN FROM CAR.

FITCHBURG, May 31—Leo Le Blanc, of No. 24 Circle street, was thrown from an electric car on the Fitchburg and Leominster street railroad and so badly injured that he was taken to the hospital. The car was crowded and the boy was forced off.

Fill Out This Ballot for Extra Votes.

Sunday American Special Ballot.

Teacher .....

Town or City.....

Amount ($)..... No of Votes.....

SEND PAPERS TO THE FOLLOWING PERSONS:

Number of Sundays.	Name and address.
.....	.....
.....	.....
.....	.....

Newsdealer desired.....

His address.....

HOW VOTES COUNT ON SPECIAL BALLOT.

For 20 cents—The SUNDAY AMERICAN will be delivered to any address given in the Special Ballot for FOUR Sundays and 80 votes will be credited to the teacher named, in addition to the coupons that can be clipped from the papers.

For 50 cents—The SUNDAY AMERICAN will be delivered to any address given for TEN Sundays and 240 votes will be credited to the teacher named, in addition to the coupons to be clipped.

For $1.50—The SUNDAY AMERICAN will be delivered to any address given for THIRTY consecutive Sundays and 1,000 extra votes will be credited to the teacher named.

Fill out Special Ballots PLAINLY and mail them to EUROPEAN TOUR EDITOR, P. O. Box 5131, Boston.

The valorand endurance of the soldiers and sailors of the regular army and navy in coping with the san Francisco disaster were as great as shown in time of battle.—*President Roosevelt at Portsmouth Naval Hospital.*

Roosevelt Lauds Army and Navy 'Frisco Work

President Makes Memorial Day Address at Unveiling of Army and Navy Monument at Portsmouth

OLD POINT COMFORT, Vt., May 31.—President Roosevelt o-day delivered a Memorial address in the grounds of the Portsmouth Naval Hospital and afterward unveiled the Army and Navy Union shaft to its fallen comrades, which has just been completed.

The President said in part:

"The first duty of a leader, civil or military, is to lead; and he must lead well. Exactly as the people must demand the highest grade of integrity and efficiency from their leaders in civil affairs, so in military affairs they must insist upon every officer devoting all the best he has in him to fitting himself in the duties of his profession. This is the work that only the leaders can do; and if they shirk it their shame is unspeakable.

"The Man Behind."

"Nevertheless it remains true that no leader can accomplish very much unless he has the right kind of men to lead. Unless the enlisted man has the right stuff in him it stands to reason that no officer can get it out of him, because it is not there to get out. So in civil life, if all our leaders were Washingtons and Lincolns they could, nevertheless, make no permanent improvement in our citizenship unless the average citizen had in him the capacity for such improvement. In the last analysis it is the man behind the ballot who counts most in civil life, just as it is the man behind the gun who counts most in military life.

Lauds Army at 'Frisco.

"I ask your attention to the fact that our soldiers and sailors are able to do their duty in great emergencies even other than those of war. Recently the most appalling disaster that has ever befallen any city of the same size for a country past, befell the great and beautiful city of San rancisco. In the midst of their horror any pity and sympathy the rest of our people were rendered proud and glad by the courage, the self-reliance, the self-command shown by the men and women of San rancisco, themselves under the sudden and awful calamity which had befallen them. We had yet another source of pride in the fact that the first Americans outside the city who were able to extend relief and help were the officers and enlisted men of the garrison and the fleet in the immediate neighborhood of San Francisco.

"The alertness, the instant response to the demand made upon them, the mixture of self-reliant initiative with orderly obedience and coherence of action, the high personal valor and the steady endurance and strength shown by the soldiers and sailors of the regular army and navy in coping with this disaster, were as great as shown in time of battle."

Address to Negroes.

In the afternoon the President and Mrs. Roosevelt, after an informal luncheon and reception by the officers of the navy yard, at the residence of Rear Admiral P. H. Harrington, visited Hampton Institute. The President delivered a address to the hundreds of negroes and Indian students of the institute, afterward making a tour of the various departments of the school. He went aboard the Mayflower, anchored just off this point, at 6:35 last evening. The vessel weighed anchor and sailed at 7 o'clock for Washington.

USE GAS THE MODERN FUEL

NEW CUSTOMERS WANTED

Special Inducement Offered

THE OFFER — 5000 CUBIC FEET OF GAS FREE and a good mantle light set up in your kitchen.

THE CONDITIONS — a That your residence is not connected to our distributing system.

b That you will buy a gas range of the Gas Appliance Exchange, 16 West Street, before July 1st, 1906.

THE REASON — To cover the cost of piping to your kitchen. We already provide free service for a distance of 30 feet, and short stove connections free, so that our offer practically allows you to put in gas at our expense.

THE ADVANTAGES TO YOU — Not only that you may enjoy the CLEANLINESS, CONVENIENCE and ECONOMY in the use of GAS for COOKING, but that ultimately you may so appreciate the advantages of using Gas generally that you will add to your Gas installation, and thus receive the full benefit of a complete Gas service.

TO US — The addition of a new customer who, once started, will add other lights and appliances and become a profitable consumer.

Send for one of our FORTY REPRESENTATIVES to explain further, or call at West Street yourself.

BOSTON CONSOLIDATED GAS COMPANY,

Telephone 1690 Oxford — 24 West Street

AMUSEMENTS.

POPULAR ROUTE — BOSTON TO BASS POINT —VIA— LYNN

Boston to Lynn via Boston, Revere Beach & Lynn R.R.; Lynn to Bass Point via Lynn Steamboat Co. Trains run every 10 minutes Sun. 13 daily. Boats leave every 35 minutes. Quickest and cheapest. Steamboat wharf next to B.R. station. Fare, Boston to Point Only 20 cents.

COLUMBIA — Miss Clover's Burlesquers — Smoking Allowed — Daily Mats. 25c

AMUSEMENTS.

NORUMBEGA PARK — Opens Daily at 10 a. m. — At Auburndale On-the-Charles — Grand Opera — OPEN-AIR THEATRE — World's Wonder. Afternoon 2:30; Evenings 8:30. Follow the Flag Marked (N)

GLOBE — Eve. Prices 25—50—75 — 25c. Mat. Saturday — Farewell Tour H. B. Raymond's Cartoon Comedy — BUSTER BROWN — MASTER RICE as "Buster." 60 people—18 musical numbers—1000 laughs. Globe season closes Saturday night, June 2.

Trade Mark. Necco Sweets. New England Confectionery Co. Boston.

Each Morsel A Surprise

Smooth, rich cream, refreshing fruits, fine selected nuts, velvety caramels, luxurious oriental nougat, and many other surprises hide beneath the thick, rich chocolate coat of

Lenox Chocolates

The realization of the ideal chocolate. The Seal of Necco Sweets is on each box of Lenox Chocolates and also on 400 other kinds of candies. This seal is your guide in buying confectionery—look for it, and you will be sure of getting the best. You will find it on simple Tablets and Wafers—Chocolates and Bon Bons.

NEW ENGLAND CONFECTIONERY CO., Summer and Melcher Streets, BOSTON, MASS.

'IF DUMA ACTS FOR THE PEOPLE, IT MEANS WAR'

—*Maxim Gorky.*

Twenty-five hundred people cheered for fifteen minutes Maxime Gorky at the Grand Opera House last night. A storm of plaudits greeted the exile so intense that the audience sprang from their seats and waved hands and hats and shouted themselves literally hoarse.

Gorky spoke for an hour and a quarter on the subject "The Czar and the People," dividing his lecture into three parts, each of which was translated into English as he finished the original draft in Russian.

"Twenty-two provinces in Russia are on the verge of famine," the exile declared, "and the only hope of the country lies in a speedy revolution. The Russian people must fight. And the storm may break any day. Hundreds are being massacred by the Russian soldiers almost every week. Poverty and typhoid are sweeping hundreds more into an awful grave.

Duma Holds the Key.

"The Duma is the master of the situation and its members know that the people are behind them, but if they do not yield to the Czar he will attempt to disperse them at the point of the bayonet. If they protect the rights of the people it means revolution. If the Duma would not be hooted by its country no other course is before it.

"The Czar is a monster. He has shown himself more than weak; more than cowardly. He is not a man. He is a brute, a beast, and has slaughtered more of his subjects than any three of his predecessors. While the horrors of Red Sunday were being recorded and hourly reports were being brought to him of the massacres, he was selecting the furnishings of his private yacht. He received the tidings with a laugh and continued his whistling. 'Pete, I am busy. I have no time to attend to such matters now,' he remarked. If he had shown himself on the balcony of the Winter Palace at any time during the day the disturbances would have been quelled, and he knew it.

Dr. Antonnette F. Koulkow acted as chairman of the meeting and, opening the programme, made a short, stirring address, which held an immense audience completely within her power. Following her selections from Gorky's prose and poetry were read by Marion Craig Wentworth. Mr. Martin translated Gorky's lecture for the benefit of the Americans present.

Decorates Garrison's Grave.

It was a day of constant movement for Gorky. He visited the Spanish War Veterans in Faneuil Hall, gave personal audiences to scores of Russians who sought the aid and John A. Martin of Staten Island, New York, who threw open his home to him when shelter was refused to him. Gorky arrived Tuesday evening. He was driven at once to the Revere House, where the so-called "Russian Suite" once occupied by the Prince of Wales and Duke Alexis was for him. Hundreds of his admirers awaited him, and it was not for hours that he could free himself away.

Gorky looks worn and fatigued. He has the appearance of a man who is keeping up only by an effort and who is being driven much beyond his strength. He is working twelve and fifteen hours each day in an effort to systematize his campaign in this country for Russian freedom, and allows himself absolutely no recreation.

AMUSEMENTS.

REVERE BEACH — SUPERB! STUPENDOUS! SUPREME! — That was the Verdict of a Hundred Thousand People of Greater Boston and of New England, Who Saw Yesterday's Opening of

Wonderland

Greater Boston's Ocean Girt Realm of Joy, with It 26 Acres of 20th Century Entertainments, and its Crowning Creation, a World's Fair and a Fairy Kingdom—The Climax and Culmination of Art, Invention and Genius.

GO THERE TODAY

And Judge for Yourself of Its Regal Magnificence and Multiple Attractions.

10c ADMISSION 10c

"Things I Have Seen on the Stage" — By Willard Simms at Keith's. Great Surrounding Bill.

Everyone with Black good showing will want to see this — Four Fords — Unquestionably the greatest comedy/musical artists in the variety field.

NEXT WEEK—THE PADETTES

TREMONT THEATRE — Evgs. 8.15 — As Light as Air and as Sparkling as Champagne. — HENRY W. SAVAGE Offers — HARRY BULGER — In the Summer's Roaring Musical Fantasy — THE MAN FROM NOW — BY BANKS—KLEIN—BRYAN. — Don't Miss the Girls, the Music, Songs or Dances. — Matinees Wednesday and Saturday at 2

American League — Huntington Avenue — TO-DAY AT 3:30 — WASHINGTON — FRIDAY, LADIES' DAY — Prices—$1.00, 75c., 50c., 25c. — WRIGHT & DITSON, 344 Washington St. HERRICK'S, Copley Square.

Castle Sq. — Down Town Office, 15 Winter St. — TODAY at 2 and 8 P. M. — Last Week of the Dramatic Season — THE JILT — Prices: 15c., 25c., 35c., 50c., 75c., $1. — June 4. Summer opera season. Elaborate production of — THE MIKADO — Enlarged Orchestra—Chorus of Forty—Matinees Wed. and Sat.—Weekly Change of Bill—Seats Now on Sale—Subscription Books Now Open.

MAJESTIC THEATRE — To-night at 8:15. MATINEE SATURDAY — HENRY MILLER and MARGARET ANGLIN — in YOUNG PERDIMAND — By Evelyn Greenleaf and Beulah Dix.

NEXT WEEK — A Brand New Musical Comedy — The Tourists — With RICHARD GOLDEN, JULIA SANDERSON and all star cast of 100.

COLONIAL — THEATRE — SEATS NOW ON SALE — Opening of Summer Season — Beginning MONDAY, June 4 — RICHARD CARLE — In the Rollicking Swinging Musical Triumph — THE Mayor of Tokio — ONE Big Refreshing Evgs at 8. Mats. Wed. & Sat. at 2. Reg. Colonial Theatre Prices—$1.50, 1.00, 75c, 50c

HOWARD — TO-DAY 1 to 11 P. M. — The Howard Burlesquers, including Geo. E. Alexander in "A Hot Finish," at 2.45 and 8. Lew Wells, Jessica Cree, 3 Mullvays, Al Carleton, Diamond and Smith, Dan Mahoney, Kempton and Murdock and other vaudeville.

BOWDOIN SQUARE THEATRE — Every Afternoon at 2. Every Evening at 8. — BIG HEARTED JIM — And Next to the Home Folks — Next Week—"Down by the Sea."

LYCEUM CITY SPORTS — Today 2:15 & 8. Orchestra Seats 25c. Bal. 10 Cts.

EMPIRE THEATRE — TEL. OX. 5 — TODAY AT 2 and 8 P. M. — MRS. DANE'S DEFENCE — Prices, 25c. and 50c. Second Balcony. For Ladies Only, 10c. — AT 1.30 AND 7.30 P. M. PRIVATE PERFORMANCE — Cameograph Motion Pictures. — June 4—The Private Secretary.

PALACE — ADAMLESS EDEN — Burlesquers — Prices 10c. to 50c.

Cook on the Florence-Automatic Oil Stove

Have you any idea as to the real efficiency of the best oil stove? As a matter of fact, with The Florence Automatic Oil Stove you can cook anything or do anything that can be done on any kind of a stove. The Florence Automatic is the perfect oil stove—it is absolutely safe and by far the cleanest, most convenient, effective and economical stove for summer cooking ever made.

The Florence Automatic Oil Stove burns ordinary kerosene oil and should be in every kitchen—it keeps the room cool and comfortable because all the heat is concentrated directly on the cooking—none is wasted. Remember that the name "Florence," whether on a five-burner Oil Stove or on a single burner Lamp Stove, stands for the best in Oil Stoves. Always look for the name "Florence."

Florence Automatic Oil Stoves are sold by dealers generally. If your dealer does not sell them send for our illustrated catalogue giving full description or call at our store, Central Oil & Gas Stove Co., 17 Washington St., Boston, and see the daily demonstration of cooking on the Florence Automatic Oil Stove.

CENTRAL OIL & GAS STOVE CO., Makers of the celebrated "FLORENCE" Oil Stoves. Executive Offices and Factory, Gardner, Mass.

The name "FLORENCE" on an Oil Stove means HEAT.

WHOLE WORLD OF SPORTS COVERED FOR THE BOSTON AMERICAN BY ITS CORPS OF EXPERTS

NATIONALS TO PLAY BROOKLYN

NATIONAL LEAGUE.

HOW THE CLUBS STAND.

	Won.	Lost.	P. C.
Chicago	28	15	.651
New York	26	15	.634
Pittsburg	25	14	.641
Philadelphia	23	20	.535
St. Louis	20	21	.488
Cincinnati	17	25	.405
Brooklyn	15	27	.357
Boston	13	27	.325

GAMES YESTERDAY.

At Philadelphia—Philadelphia, 7; Boston, 2.
At New York—Brooklyn, 2; New York, 0.
At Pittsburg—Pittsburg, 7; Cincinnati, 5.
At Chicago—St. Louis, 4; Chicago, 2 (10 innings).
(Afternoon.)
At Philadelphia—Philadelphia, 3; Boston, 0.
At Pittsburg—Pittsburg, 9; Cincinnati, 1.
At Brooklyn—New York, 5; Brooklyn, 2.
At Chicago—St. Louis, 6; Chicago, 1.

GAMES SCHEDULED TO-DAY.

Boston at Brooklyn.
New York at Philadelphia.
New York at Philadelphia.
Chicago at Cincinnati.

Special to the Boston American.

BROOKLYN, May 31.—Boston can now boast of two tailend ball teams. Yesterday the Boston Nationals lost two games to the Quakers and dropped into last place.

Brooklyn is the team that the Tenneyites will have to oust if they want to get out of the bottom position. The Bostons play here for the rest of the week and there should be some lively games before the quit town.

The Bostonians have lost twelve straight, which is but eight less than were lost in a row by their rivals, the Boston Americans.

Tenney is anxious that the losing streak be stopped before the team is put completely on the blink.

Gus Dorner, the former Red, will probably pitch for the club team to-day, while Elmer Strickfett, the spit-ball artist, is carded to work for the Bostons.

The Bostons lost their two games to the Phillies yesterday before two large crowds. The morning game, in which Sparks and Pfeffer were the pitchers, resulted 7 to 2, and the afternoon battle, in which Lush and Young worked, was 3 to 0.

The score of the morning game was tied up to the seventh inning, when the Quakers hit on Pfeffer for five runs.

In the afternoon the Bostons got but one lone hit, a two-bagger by Beals off Lush

A TRIO OF STARS ON SENATORS' IN-AND-OUT TEAM.

Anderson and Joner of the Senators are considered fair outfielders, while Pitcher Tom Hughes, who once pitched for the Pilgrims, is a crack-a-jack pellet slinger.

OUTFIELDER JONES.

PITCHER HUGHES.

OUTFIELDER ANDERSON.

WALTHOUR WON BIG BIKE RACE

Bobby Walthour defeated Hughey McLean in an easy manner yesterday afternoon at Revere in their twenty-five mile motor-paced race, the time for the distance being 36m. 42 1-5s. The race was rather uninteresting after the eleventh mile, when Hughey lost his pace. It was clearly seen that he was not in the best of condition, while the Southerner was riding finely all through the race.

HARVARD VARSITY CREW.

The Harvard Varsity crew will begin work again on the river to-day after a rest of four days since the Cornell race. The second varsity eight, which rowed at the American Regatta, will be disbanded and two four-oared crews made up.

PANTZ WAS GROGGY.

LOWELL, May 31.—In the latter stages of his fight to-night with Kid Pantz of Boston, Young Kenney had the visitor decidedly groggy, but as both men were on their feet at the end of the twelfth round the bout was declared a draw.

SENATORS WILL PLAY PILGRIMS HERE TO-DAY

BATTING ORDER.

BOSTON	WASHINGTON
Parent, s.s.	Ahlers, s.s.
Stahl, c.f.	Schlafly, 2b.
Grinnshaw, 1b.	Stahl, 1b.
Freeman, r.f.	Cross, 3b.
Selbach, l.f.	Anderson, l.f.
Gedeon, 2b.	Stem ey, r.f.
Ferris, 2b.	Jones, c.f.
Peterson, c.	Heydon, c.
Tannehill, c.	Falkenberg, p.

Now for the Washington Senators for the rest of the week. If then the Boston Americans will leave on their long Western trip, which opens in Cleveland.

Jesse Tannehill is carded to pitch for the Bostons to-day. It will be remembered that it was he who started the Cubbusters on the path of victory after losing twenty straight games.

Tenney is in the best of form at present, and should be able to take a scalp from the visitors, who won four straight games when they were last seen in this city.

The Boston manager and players are very anxious to wreak revenge on the Washingtons for the former lacing they gave them, and will use every bit of strategy in their power to pull off a victory.

Fankenberg will most likely pitch for the visitors to-day, as the Senators were obliged to use up nearly all their pitching staff yesterday, when they dropped two games to the Highlanders.

John Hayden, the new Boston outfielder from York, Pa., will probably be seen in left field in place of Selbach.

The Bostons are getting to be great holiday winners. On Patriots Day they captured two games from the Highlanders, and yesterday they took a double-header from the Athletics. The score of the morning game was 5 to 1 and the afternoon result was 5 to 3.

Both games were full of surprises and exciting plays. The Bostons didn't have much difficulty winning either game, despite the fact that the Athletics won big favorites in the betting.

Bill Dineen showed that he is far from a back number in the forenoon. He allowed them six hits, while his team mates were pounding Andy Coakley for nine safeties.

In the afternoon George Winter allowed the visitors but five hits, while the Bostons got six off Bender. The Bostons had a walking party in the fifth inning, while they scored all their runs. The Athletics gave the fans a scare in the ninth, when with two runs across the plate in that inning, two out and Harry Davis, their star batter up, Winter pulled himself together and made the Athletic player ground out.

AMERICAN LEAGUE.

HOW THE CLUBS STAND.

	Won.	Lost.	P. C.
Philadelphia	32	12	.640
Detroit	29	15	.659
New York	22	15	.629
Boston	22	18	.550
Cleveland	19	19	.500
Chicago	16	17	.485
Washington	10	27	.303
BOSTON	10	28	.263

GAMES YESTERDAY.

At Boston—Boston, 5; Philadelphia, 1.
At Detroit—Detroit, 5; Washington, 3.
At New York—New York, 5; Washington, 0.
At Cleveland—St. Louis, 7; Cleveland, 2.
(Afternoon.)
At Boston—Boston, 5; Philadelphia, 3.
At New York—New York, 7; Washington, 6.
At Detroit—Chicago, 4; Detroit, 1.
At Cleveland—St. Louis, 6; Cleveland, 4.

GAMES SCHEDULED TO-DAY.

Washington at Boston.
Philadelphia at New York.
Chicago at Detroit.
St. Louis at Cleveland.

EARLY BIRD'S VICTORY WAS BIG SURPRISE

There was much surprise when Early Bird, Jr., won the free-for-all at Combination Park yesterday afternoon, as the story that general Fiske had worked a half in 1.04, the final quarter in 30½, seconds, did not seem possible that the latter would meet defeat.

In the third heat W. J. Bates gave away to "Whitey" Crowley behind Emma E., but though Crowley paced in costly better form, she was not quite capable of landing in front. The fastest mile in the race was in 1.05½.

Jack Watson's side-wheeler Checkers captured the first two heats in the 2.15 class, and Peacherina got the third one, while several had exciting horses.

HIGH SCHOOL CREWS WILL RACE JUNE 9

WORCESTER, May 31.—Worcester High School eight-oared crew will race the Springfield High crew on Lake Quinsigamond on Saturday afternoon, June 9. This will be the first boat race that has ever been arranged between the two crews and the rivalry that arises from the pending race is marked.

Manager Steele of the high school boat has tried his best to arrange a race with the Harvard freshmen, but his numerous "cures for such a race have availed naught. Arrangements were so far advanced at one time that it seemed more than probable that the old-time rivals would be pitted against each other this year. But all the plans proved battogless and the '06 crew won the Interclass race this week. The high school boys are wrathy because the freshmen would not race and some of the athletes in the high school are eyeing "cold feet."

TENNEYITES CLAIM PHELPS

Special to the Boston American.

PITTSBURG, May 31.—The Boston Nationals have filed a claim with the National Baseball Commission for Catcher Eddie Phelps, formerly of the Reds but now with the Pirates. Boston's claim is that after Phelps received his ten day notice of release from Cincinnati the Boston management offered $1,500 for him and stands ready to pay the money. The Boston management insists that Phelps be delivered to them.

BOSTON BLUES WANT SCALPS

After polishing off fast South Quincy 8 to 4, the speedy Boston Blues would like to hook up with any out-of-town club on Saturday, June 2 for a guarantee. The Blues drew a record crowd to Grunsteorgy and are the goods with the willow around Boston. Phone 1606-2 Roxbury, or wire Manager O'Connor, No. 5,167 Washington street, Boston.

MAHER RODE DERBY WINNER.

EPSOM, Eng., May 31.—The race for the Derby stakes, 6,500 sovereigns, for entries and fillies foaled in 1903, about a mile and a half, was won by Sir Talton Sykes' Spearmint, Danny Maher up. Mr. Dagdale's Pieros was second and the Duke of Westminster's Troutbeck was third. Twenty-two horses started.

N. E. LEAGUE STANDING.

	Won.	Lost.	P.C.
Worcester	18	10	.643
Manchester	15	10	.600
Lynn	10	11	.526
Fall River	13	11	.542
Lawrence	13	12	.520
Haverhill	12	14	.462
New Bedford	9	15	.375
Lowell	8	15	.307

In Auto Races at Readville Track, Driver Joe Downey

HAS A MIRACULOUS ESCAPE FROM DEATH

BY J. C. KERRISON.

An hairbreadth escape from instant death, the burning and destruction of a famous racing car, exciting and close competition, together with fast trial rides, were features enough to make the meet of the Bay State Automobile Association held at Readville yesterday a memorable affair.

The great grounds were crowded as they were never crowded before. Automobiles of every shade and line were lined around the track and stalled by points of vantage. It was a show fit for an international to stay the least. Excitement galore was furnished almost at the opening of the meet. The daring driver Joe Downey was sent flying feet first into the air. His Mercedes flew over the fence, performing no public previous contests, turned turtle and was reduced to a twisted mass of steel. Mr. Boyson, an amateur driver, was likewise sent flying feet away from his car, and for a moment there was no end of excitement.

Joe Downey was out trying the Mercedes for its coming contest just as several cars were flying up for the start of the second race. He came out of the back at a whirlwind pace, and seeing the cars lined up ahead tried to get out of the way. He struck the rear of the Boyson car and then ran into a fence, his car turning flame and fire to the fence posts away. In an instant the gasoline tank was broken and the dangerous fluid ignited. A cloud of dense black smoke preceded and from every joint hundreds rushed expecting to see a funeral and mained man carried from the track.

Neither Downey nor Boyson Hurt.

Providential though it may seem, neither Downey nor Boyson were injured, but both their cars were put out of the running for the day. Downey, however, sprained his wrist somewhat and was unable to compete on his second car. Other than that he was not injured.

This was the only accident of the day. Emanuel Cedrino in his Flat Junior, however, beat a tree when he had the second heat of the free-for-all almost to his credit. This, of course, reduced his speed, and Fred Marriott, the wonder of Ormond, who had given him a hard race from the very start, won out.

The race must be placed on the highest pinnacle of local fame. It was conducted in the best manner possible, far ahead of anything previously held. The waits were few and far between. There was fast work in both races and in exhibition work, miles being ridden in 54 second. The fastest of these exhibitions were ridden by Basle, who has made world's records before this. He clocked the mile in 54 3-5s, and in one race did the mile in 56s.

The five-mile exhibition by Emanuel Cedrino in the Flat Junior was the fastest of the day, being 5m. 5 3-5s. He also rode Premier racing car did five miles in 5m. 23 3-5s; Marriott, in the new streamer which was built for the Vanderbilt cup, did the mile in 57 2-5s, and Harry Webster, in a stripped Columbia touring car, did the mile in 1m. 12 3-5s.

While the record work was interesting to say the least as producing miles close to the track record, the competitive work was of course the most interesting.

10-Mile Free-for-All Leading Event.

As was to be expected, the ten-mile free-for-all was the leading event owing to the fact that real racing cars were entered. Still, when the time came even these were reduced in number, and but four were found at the post. In the first heat Charles Basle, the daring and clever driver for H. L. Bowden, was found with his Mercedes, and pitted against him was Frank Durbin with the new Vanderbilt Cup steamer. This latter car proved fast, indeed, and resembled in no small measure the Napier car.

Durbin got the lead in the first mile and held it until the second when, coming down the stretch Basle forged to the front and rounding into the back took the lead. It was a grand sight to see these two cars coming down the stretch abreast, each representing the best of the two characters of motive powers. It was the finest and grandest test of steam against explosion that has ever been witnessed, and the latter won out.

Basle, always a track general, never showed more generalship than he did on this occasion. Once to the fore it was impossible for Durbin to head him off, and he finished the ten miles almost one full lap to the good in the time of 9m. 27 1-5s., his fastest mile being his sixth, which was ridden in 56 3-5s.

The second heat found Emanuel Cedrino, the Flat, and Fred Marriott, the one mile world's record holder, stacked up against each other. Marriott driving the new Stanley. The latter got the lead at the very start and tried hard to get away. Cedrino held him good and strong, and then in the fourth mile Marriott slowed down and Cedrino forged to the front. In the ninth mile he had a mile to the good over Marriott and was a likely winner. Then he punctured his tire, and in his last mile threw the same. Marriott went up and won.

The final heat was not run inasmuch as Marriott's machine was not going good, and so Basle drove a mile exhibition for the prize. There was a good match race between Basle and Hilliard, the latter in the Napier. Basle won. There was a good fight for about three miles, when Hilliard failed to perform in his usual manner and Basle won.

So much for the big races. The stock events were interesting as showing just what a car can do in the same condition as she is in when delivered to a customer.

H. E. Wilson in the 35-horse power Rambler showed that his car could travel by defeating cars of greater horse power in the class for cars selling from $2,000 to $3,000. He also took second prize in the $4,000 price class, being defeated by George Reed, and third in the handicap event. His work was clean cut and decisive, so he has no cause to feel ashamed of either his car or of his ability as a driver.

Reed Scored Successfully.

George Reed with the big Stearns like-wise scored successfully, he taking the honors this year as he did a year ago in the high priced class and finishing second in the handicap race after one of the greatest up hill fights that has ever been waged on the automobile track.

Percy Maxim won the handicap event with his Columbia, and he drove well and cleverly throughout. This handicap was a battle royal from start to finish, the handicappers having done a most creditable piece of work in framing the leaders.

Mr. Maxim, the winner, had one and a half minutes start over Reed and Wilson, who started from similar marks and together waged a fierce war from the very start, overtaking all but Maxim in the finish for the tape. The former driver cleverly throughout and gauged his time and distance to a nicety. In the first five miles Wilson got away from Reed, but the latter got his machine working in great order in the last half of the contest and went sailing merrily along to the finish, capturing second.

Ernest Rogers with his Stanley was on the event for stock steamers. Dr. Hovestadt with his Buick took the low-priced gasolene cars class, and F. A. Grout in a Grout took the third race in good, grand style.

The summary of the races follows:

Five-mile stock steamer—Won by H. E. Bogen, Stanley, 10 h.p.; Time 5m. 54 2-5s.

Five-mile open to gasoline stock cars, not over $4,000—Won by Dr. J. F. Hovestadt, Buick, 22 h.p.; second, Ralph Colony, Maxwell, 20 h.p.; third, Fred Allen, Oldsmobile, 4 h.p.; Time, 7m. 24s.

Five-mile open to gasoline cars costing from $3,000 to $4,000—First heat won by F. A. Grout, $4,000 to $5,000—First heat won by Blake Jackson, Pope, 24 h.p.; second, Fred Allen, Oldsmobile, 4 h.p.; third, C. M. Wetherbee, Crawford, 24 h.p.; second heat won by Fred Allen, Oldsmobile, 4 h.p.; second, Blake Jackson, Pope, 24 h.p.; third, C. M. Wetherbee, Crawford, 24 h.p.; Time, 7m. 25 2-5s.

Final heat won by F. A. Grout, Grout, 28-30 h.p.; second, C. M. Wetherbee, Crawford, 24 h.p.; Time, 7m. 2-5s.

Five-mile open to gasoline cars, list price between $2,000 and $3,000—First heat won by Chas. Mather, 35 h.p.; Time, 6m. 58 2-5s.; second, Grout, Grout, 28-30 h.p.; third, Fred Allen, Oldsmobile, 4 h.p.

Second heat won by Fred Allen, Oldsmobile, 4 h.p.; second, C. M. Wetherbee, Crawford, 24 h.p.; third, Harry Walker, Columbia, 24 h.p.; Time, 6m. 52 4-5s.

Five-mile match race—Won by Chas. Basle, Mercedes, 90 h.p.; F. W. Hilliard, Napier, 90 h.p.; Time, 5m. 23 3-5s. Preceded the seventh 50 h.p. Pope-Toledo, shattering the Readville record for the mile, 54 2-5s. Also Reed, Stearns, 40 h.p., beat H. E. Wilson, Rambler, 35 h.p., 1m. 12 3-5s.

Mile—Second trial by F. H. Marriott in Stanley steamer; Time, 54 2-5s.

Five-mile exhibition, Emanuel Cedrino in the Flat Junior; Time, 5m. 5 3-5s.

Ten-mile free-for-all—First heat won by Chas. Basle, Mercedes, 90 h.p.; second Frank Durbin, Pope-Toledo, 90 h.p.; Time, 9m. 27 1-5s. Second heat won by Emanuel Cedrino, Flat Junior; second, Fred Marriott, Stanley, 10 h.p.; Time, 10m. 3 3-5s. Final heat won by Carl Basle.

Ten-mile handicap, owner to drive—Won by H. E. Bogen, Stanley, 10 h.p., scratch; second, C. Reed, Stearns, 80 h.p., third, H. E. Wilson, Rambler, 35 h.p., 140s.; Time, 10m. 12 2-5s. Mile time trial—Chas. Basle, 54 2-5s.

Five-mile race—Harry Webster, Columbia, 24 h.p., 1m. 12 3-5s.

Five-mile time trial—F. M. Moore, Premier, 100 h.p., 5m. 23 3-5s.

Notes of the Harness Horses.

Jimmie Carpenter has in his stable at Readville a green pacer that has been a winner in both the trotting and pacing mile track. If he can "jump" the three in 2.09 or better, he will be one of the best pacers to step the mile in large circles.

The Readville Handicap, just outside of the race track, is reopened for the season and will be kept open all the year. It has been in the hotel business for a long time and is popular with the trainers and drivers.

Norman Talman of Newport is at the Readville track with the pacing colt, General Stair, 2.11¼. This chap is one of the improving sort, and judging by his race at Providence last year should be able to earn a good slice of the purses offered in his class.

At the Point Breeze track in Philadelphia the sulkies have gone on a strike against Sunday workouts of the horses.

It has always been a custom there for the owners to visit the track on Sunday and show off their horses to the mayor. This gave the sulkies no day of rest.

Horsemen having two or three year-olds eligible to the Horse Review $10,000 Futurity Stakes, to be trotted at Cincinnati next September, should remember that the first payment is due on June 15 in order to keep in the swim.

Hill will be a strong horseman of Cuban Mac, is at the Readville track with three trotters. Nine is called the fastest member of the string from Maine. Aswatchy, that last season, over a two-mile track, went a trial in 2.12, others are eligible, and the gelding Billy H. by Marlough, 2.11¾.

The trotter Navlad, 2.11¾, has been put to pacing, and is now in Dr. McGrath's string at Woonsocket in training. Edinskins is at the same place with the horses of Dr. Berthiaume.

STEARNS LED ALL THE WAY

Winner of the Boston Herald Cup Race at Readville, May 30, for gasoline cars listed at $3001 to $4500 inclusive
The Stearns holds the world's touring car record for five miles

REED-UNDERHILL CO.
222 COLUMBUS AVENUE

19 Rambler 06

AT READVILLE, YESTERDAY
Model 15

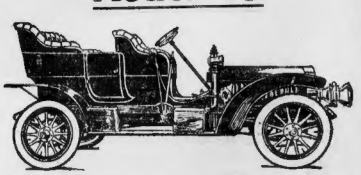

Repeating Successes at Wilkes Barre and Worcester

Wins Race No. 4 for Gasoline Vehicles listing between $2000 and $3000 in
6 min., 32 4-5 sec.

the fastest time made during the day by any stock car regardless of price. Wins second in Race No. 5, being beaten only by a car selling at almost double the price.
This car was from regular stock.

$2,500

Demonstrations at any time
THOMAS B. JEFFERY & COMPANY
145 Columbus Avenue
E. A. Gilmore . . Manager

Adding Life to Years

Ailments due to youthful indiscretion do not altogether destroy life, but they often add disability to the burden of age.

When I remove the cause of a man's disability, it is like adding years to his life.

I place at your service years of experience devoted exclusively to the ailments of men, and the best equipped offices in the East.

Consultation costs nothing.

DR. WEINSTEIN
Physician to Men
Hours 9 A.M. to 8 P.M. 218 Tremont Street

READ'S
QUALITY SPORTING GOODS
Everything in
Automobile Supplies
FISHING TACKLE
Men's BICYCLES Ladies'
Camping Outfits
Sole Agents
Oldtown Canoes
ESTABLISHED 1828
WM. READ & SONS
107 Washington St.
Boston. - - - Mass.

BLOOD POISON
Either primary, secondary or tertiary, mercurial poisoning, Scrofula, Rheumatism, Kidney Trouble, Ulcers, Old Sores, Skin Diseases, Pimples, Blotches in mouth, Hair or Eyebrows falling out, etc., quickly, completely and forever cured by the wonderful Herbalin compound. A few weeks' use of which makes a clean, healthy being, after countless failures with the Hot Springs and other treatment. Full information, and a bottle (certain proof), sent free by mail. Address Prof. F. C. POWERS, San Francisco, Cal.

BIG PRICE TRADE MARK
CURES MEN & WOMEN
The Big G for private diseases, inflammations, irritations or ulcerations of mucous membranes. Painless. Does not stricture. Prevents contagion.
Sold by Druggists or in plain wrapper, express prepaid, on receipt of $1.00, or three bottles, $2.75. Circular sent on request.
The Evans Chemical Co.
CINCINNATI, O.
U. S. A.
$1.00

CHICHESTER'S PILLS
Original and Only Genuine.
SAFE, always reliable. Ladies, ask Druggists for CHICHESTER-ENGLISH DIAMOND BRAND PILLS, in red and gold metallic boxes, sealed with blue ribbon. Take no other. Refuse Dangerous Substitutions and Imitations. At your Druggists, or send 4 stamps for particulars, Testimonials and "Relief for Ladies," in letter, by return Mail. 10,000 Testimonials. Sold by all Druggists everywhere. Chichester Chemical Co. 2810 Madison Square, PHILA., Pa.

ELECTRO-VIGOR
The only dry cell body battery in the world. Always charges. Vigor for 2000 days. Cures Nervous Weakness, Lost Manhood, Constipation, Stomach, Kidney and Liver Troubles.
Write for my 96-page illustrated book, mailed free and sealed, for the asking.
DR. A. J. HALL, 127 W. 42d St., New York

Boston American Daily Home Magazine

Now Get Married, Young Men, Says Beatrice Fairfax

She Invites Her Bachelor Readers to Tell the Real Reason Why They Have Never Wed

DEAR MISS FAIRFAX:

I have read with interest your article in the BOSTON AMERICAN, "Young Men, Get Married," and what you say thereto is quite true in many respects, but one thing I wish to say is that there are a great many young men who may boast one thing I wish to say is that there are a great many young men who may boast of their freedom in being bachelors when in their own heart would rather be married, but their salaries do not allow them to undertake it with the present expense of living.

It is not the young men, but the times that keep the young men from marrying, as the responsibilities are too great to take the risk of being miserable instead of avoiding the happiness that married life so pictured to be. I say nothing about the invest our bachelor club.

expensive ideas of present-day girls, which is another cause. Your advice would indeed be a help to many a young man if it were bright that he can see such a great future in his position, but how many positions are there open to him that will bring to enable him to go blindly into a matrimonial venture, just taking a chance of future prosperity when the present time just affords a living for both if economy is faithfully practiced.

Even though a few hundred may be stored away, what is that in case of illness or the like?

In my case I am a young man, thirty years of age, earning $900 per annum at present, no one to support but myself; have a good home with parents who are comfortably situated. Would you advise me to marry a girl out of a good home, go into some small apartment and then start both selves in to make ends meet and to keep up appearances.

It is very well to say start small, but with no future in sight it is a case of stay small.

A BACHELOR.

By Beatrice Fairfax

A FEW days ago there appeared on the Home Page an article entitled "Get Married, Young Men."

I was the humble author of that advice, and I appear to have pulled cares and responsibilities than the down a veritable hornets' nest about bachelor, but if every one in the world my ears.

So many bachelors have written in live solely for self things would soon indignant protest defending their high be in a topsy-turvy condition estate of bachelorhood that I must perforce take up the gauntlet.

In the first place, I do not advise give a woman the common decencies a man to marry under twenty-five. In and necessities of life. the article before mentioned I placed the proper age between twenty-five and thirty-five, so that gives him ten years leeway.

If a man is ever going to marry he is surely in a position to do so by that time.

Before twenty-five a young man is busy having a good time and finding a place for himself in this strenuous workaday world of ours.

The bachelor who writes the above letter is thirty years of age, has an income of $900 a year and lives at home. His expenses are small, and if he wants to he should be able to have a good share of his income.

The chances are that he has never met the right girl; if he had he would probably have married her.

There is no doubt that many men or woman in the world is better off single for having an object to live.

The more worthy the object the better the nerves interested in it.

A man can have no higher, better aim in life than care and love for a wife and children. It brings out all that is noblest and best in him.

The man who has only himself to care for cannot help but grow self-centred and selfish.

Of course the married man has more cares and responsibilities than the man without some one dependent upon him, but I repeat, no one in the world were to throw off responsibility and live solely for self things would soon be a topsy-turvy condition.

I most certainly would not advise a man to marry if he were unable to

But the country is [illegible] men who could easily afford to marry, who most likely they could grow to love if they would allow themselves to—but they hate to give up their bachelor luxuries and privileges.

The amount they spend yearly on cigars, treats, etc., would almost pay their house rent.

I would like to hear what the girls have to say on this subject, what income they expect a man to have before they are willing to marry him.

And I also have a word to say to the same young women on their present day extravagant notions. But I'll wait and hear from them first.

I hope your readers will write and give me their views on the subject.

They are the ones most interested—to defend themselves.

On behalf of the girls, I say that we are ready to meet them in open debate. Address your letters to Beatrice Fairfax, care BOSTON AMERICAN.

A MAN'S HATES AND LOVES

He hates a woman who keeps him waiting. He expects his wife to wait at home for him all day, but he chafes if he has to wait for her five minutes while she is dressing. But he loves the woman who is coldest to him, the man who can whip him in a fight, the dog that he has to keep muzzled and the lobster that dissagrees with him.

THREE WAYS TO MAKE SCONES

Delicious Scones Two pounds of flour, one ounce butter, four ounces of cream of tartar, half an ounce of bicarbonated soda, six ounces of sugar, one pint of skimmed milk, a few sultanas, currants or candied peel, dough. Then sift the flour, cream of tartar and bicarbonated soda in the flour, rub in the lard, add a few sultanas, make a hole in the flour, add sugar, and then mix with the milk. Bake in a moderate oven, and when clean the full height turn them over and allow to finish till they are a nice brown. This mixture makes fifteen scones, each about a quarter of a pound.

Scotch Scones Ingredients—One lb. of flour, half a pint of milk—accurate is best, but sour will do—one ounce of butter, half a teaspoonful of bread soda, one teaspoonful of cream of tartar, half a teaspoonful of salt and one teaspoonful of sugar. Sift the flour, rub in the butter, put the sugar in a basin, and into the centre of the flour the soda and cream of tartar, salt and sugar. Then add it by degrees—and the flour, the salt, and sugar. Then add it by degrees—and the flour, the salt, and sugar. Then add it by degrees—and the flour, the salt,

THE GREAT AUTO CHASE

CHAPTER XLVI.

The New Plan.

DAMMOND inspected the paper with a broad grin on his expansive face, and finally folded it up and put it in his pocket.

"You people do make me laugh," he said, "with your pods and winks and cross marks. Pulling your left hind ear means one place and your right front toe another. Straight out means the simulacre, says I. But I suppose it's your colloquial that makes you do these things."

Davis laughed good naturedly.

"And what's the day in Culberson to make his grand appearance here?" Hammond went on.

"Leave that to him. Davis replied. But explain to him that we can't stay here long without danger to all of us. Too long in one place would give Fiske and his men too much of an opportunity. Tell Culberson also that it would be better for me when the crowd is out of the way, and not say about three or three-quarters."

"All right," replied Hammond. "And now what happens when we get him here?"

"Well, since we have arranged this part nicely for our mutual benefit, I may as well tell you something you don't know, and that is why Joe Morgan is in Boston."

"Come to set the spark, didn't he?"

"Yes, he had an object in marrying Willa B., and that was to get possession of a large sum of money. Another object in so doing was that he has been engaged in for several years."

"Morgan is trying," continued Davis, "to find the man who followed his daughter to live her home in Baltimore. He also wants to find his daughter, and when he learns that Leonard Simms is here in Boston the right thing by her there will be trouble."

Hammond blinked.

"So Simms is his name, is it?" he asked. "Simms was the name he went under in Australia. Now here is something important. I have discovered Sallie Morgan, and she is not the wife of Leonard Simms."

"Well ain't you the cute thing," commented Hammond. "Where is she now?"

"Well, I don't exactly know," Davis replied with a smile, "but she's in Boston somewhere, and it's easy to find her. She is the young woman you saw in South Boston."

"Ballara," exclaimed Hammond.

"The same," said Davis.

"But I can't see what you're driving at. Seems to me we have a muddled-up affair on our friend Culberson."

"Why, not any," said Davis, coolly smiling. "Just Leonard Simms in Australia is Willard Culberson in Boston."

"But it's no laughing matter for Culberson," Davis added, "if have seen Joe Morgan in fighting shape."

All were got to do then, is to do Joe Morgan on him and sit back and laugh, eh?"

Davis leaned forward confidentially.

"My idea is this," he said. "We get Culberson down here and get him to sign quietly if possible and without him suspecting our real intentions. I think that he will be so taken up with his bride that we will have no difficulty. But if he refuses to part with it give him a week and take it anyway. After that we can sue or our own way. In the meantime I will drop a line to Joe Morgan and inform him where Leonard Simms may be found."

CHAPTER XLVII.

Confidences.

BALLARA paced quickly up and down her hastily sought room in Chelsea. She had been up all night and her eyes were bright with the fever of impatience.

The fire of resolve flamed in her heart and bronzed up her tired face. Now and then she glanced at the clock and listened intently to every step on the street, as the minutes crept on.

After awhile her expectation was realized, for the door-bell rang and Mrs. Hall entered the room. Ballara extended a hand in greeting and by instinct imprint the two women into each other's arms.

"It's so good of you," said Miss Pierce, "to take all this trouble."

"My dear," Ballara answered, "I would do anything on earth to save you and Leonard from the hands of Leonard Simms. But why is he doing it? Why is he so anxious to die man?"

"From a mistaken motive," Miss Pierce replied, sadly. "If you know Leonard Simms at all you said enough. The one woman is in his hands. How he plans and plots traps one to the other. Poor Margaret Taylor knows him as Willard Culberson and has been persuaded to believe that her fiance, Edward West, is the man who was known as Leonard Simms in the Australian trails.

"But you—you look different," interrupted Ballara. "Why didn't you tell her?"

Miss Pierce looked at Ballara wistfully. "Years ago," she said after a pause, "I loved Leonard Simms myself, and in consequence of that love I suffered the ruin, disgrace and—and imprisonment.

Ballara looked at her pityingly and Miss Pierce lowered her head sadly.

"You are surprised," she went on, "but it is true. I suffered agonies untold and mental tortures beyond any human fortitude while he, the evil genius of my troubles, fled the country and left me to face the consequences alone. I was young then and in my innocence and love for him I had no thought of doing wrong.

Ballara put her hand gently on the other's bowed head.

"I believe you," she said, "and I'm sorry. I know what a fiend the man is now."

"They sent me to prison," Miss Pierce went on, sorrowfully, "and when I had completed my folly I set to work under my present name to lead a new life. I was successful. The name of Kate Sargent was forgotten, while Katherine Pierce was honored and respected by many who are now my friends. Then he—he found me out, and since then my life has been a perfect nightmare."

"But why?" asked Ballara. "He cannot harm you now?"

"He can bring up the past, which he threatens to do. Then I would lose the respect of my friends, while it would ruin my school. Nothing could prevent that."

"Well," declared Ballara, hotly, "he has no hold on me. I have something of my own there's nature in me, and when he shan't have to starvation and freezing, and may I made a vow that when he and I met again I would be a better man. Something That time, I think, is very near."

"But what can you do?" asked Miss Pierce helplessly.

Ballara was silent, intent upon many things, but her eyes showed that she was planning how to bring down upon Leonard Simms some of the suffering and sorrow he lavishly bestowed upon others.

"I have told Mr. Morgan," continued Miss Pierce, "that Edward West stole Willard Culberson's name, and—and we have no evidence to the contrary."

"I have seen Edward West," replied Ballara, "and I know that he is an honorable man. You, in your heart, I know, have a similar conviction."

"Yes, yes, I know that Edward West did not steal the Green Book," replied Miss Pierce, "but—"

"But," Ballara interrupted Ballara. "Why does this Willard Culberson, as he calls himself, persist in telling Margaret Taylor, when he has shown as little in claiming his matrimony before?"

To Be Continued To-morrow

REAL ESTATE.

NEWTONVILLE.

FOR SALE OR EXCHANGE—The finest new 9-room house in Newtonville; all modern improvements, nice piazza, good lawn, fruit trees, corner lot; 6 minutes to station; price $7,600. C. E. JENNINGS, 1,004 Old South bldg.

REVERE.

REVERE—Right on Broadway, No. 654 (the finest house built for years), oak floor in dining room, newly painted, light, airy, sunny rooms; open for inspection; $4,500; terms to suit. C. E. JENNINGS 1,004 Old South bldg.

REVERE 76 Vane st.—Two-family house, open plan, hot and cold water; $,200 or, if desired, $3,500 down, $30 month. C. E. JENNINGS, 1,004 Old South bldg., Boston, and 444 Broadway, Everett.

EVERETT.

2-FAMILY HOUSE, with large lot land. No. 99 Prescott st.; in rooms high, modern conveniences; near schools and cars; $3,250 down, $35 month. C. E. JENNINGS, 1,004 Old South bldg., Boston, and 444 Broadway, Everett.

EVERETT, 25 Foster st.—6 rooms and bath; sun parlor, cars and stores, newly painted; $2,300 down, $30 month. C. E. JENNINGS, 1,004 Old South bldg., Boston, and 444 Broadway, Everett.

STOP SUPPORTING LANDLORDS

HOUSES and home lots on Mass. av., adjoining Cambridge; easy payments; rent less; no interest or taxes for 3 years; stone, sand and gravel for sale. H. E. VINCENT, 34 Tremont st., Wellington Bridge, Malden; tel. 425-4.

STORE AND TENEMENT.

EVERETT—$2,500, small store, living rooms and bath, cars and stores; newly painted; $2,500 down, $30 month. C. E. JENNINGS, 1,004 Old South building, and 444 Broadway, Everett.

STOP SUPPORTING LANDLORDS

HOUSES and home lots on Mass. av., adjoining Cambridge; easy payments; rent less; no interest or taxes for 3 years; stone, sand and gravel for sale. H. E. VINCENT, 34 Tremont st., Wellington Bridge, Malden; tel. 425-4.

COME TO MY HOUSE—NO EXPENSE. I WILL show you the biggest snap over 100 acres for $900, $450 cash; 9-room house with tele phone, cars, 20-minute ride from Boston; shed, etc., 800 cords wood. Winter 12 cows and horses; pasture 30 acres; brook; fine fruit; fine wood lands. F. W. HOWARD, Woodstock, Vt.

MEDFORD—$1,000-$2,000, 6 rooms, Boulevards and parkways, close to electric and steam cars; modern; MICHAEL F. DWYER, Medford.

MEDFORD—106 Otis st., house 8 rooms, modern; near electric and steam. MICHAEL F. DWYER, Medford.

MEDFORD—95 Summer st., house 8 rooms; modern; land and fruit trees. MICHAEL F. DWYER.

MEDFORD—90 Salem st., house 10 rooms; $4,000 to land, 250 ft. frontage. M. F. DWYER.

LAKEVILLE—Beautiful grass and shade lots of 10 acres, to be sold for the widow and heirs' estate of the late Hon. Ezra Lincoln; 1,000 feet road frontage, estimated 1,000 cords, thrifty orchard; 70 acres cleared; 2 houses, 2 barns, 2 buildings; 70 acres pasture; 2 houses painted and blinds, cow and horse stables, etc.; several beautiful building sites; 2 houses and wood buildings, all in shape, 5 mile to church and public places, 4 miles to many factories; 2 miles easy driving distance to the cities New Bedford and Taunton; all edge markets; good roads; cash and personal method. JOSIAH F. PIERCE, 1,077 Washington st., Boston.

O, MY, the only sort of its kind, handy Boston, where you can live easy and not spend all your money, would you not keep poultry when within 100 yards of electric cars? Such a chance is no more down will take it; balance to suit purchaser; must be seen to be appreciated; 1 to 2 acres; $300 down. Inquire 170 Washington st., Boston.

SHARON, MASS.—Sacrifice, must be sold to clean up estate at once; brick house in first-class locality; nine rooms; $25 cash. Box 2,000 Boston.

HOUSE—9 rooms, town water, stable, etc., 4 acres land, 3 miles Boston; $2,000; terms easy; bargain; schools and 3 lines electric cars; steam cars; sell and take trade; owner, 30 Merrill st., Stoughton.

POULTRY PLACE of 17 acres, 5 minutes steam cars, 6 miles Boston; 2-family house, 8 rooms each, fine condition; 4 rooms, stable, only $850. M. M. UPHAM, 41, Stoughton, st., Stoughton.

30 HEAD STOCK, pair heavy farm horses and 3 complete outfits of modern farm machinery, 2 wagons, etc., with this 125-acre No. Worcester Co. farm; 10-room house, barn 50 feet long; all in fine condition; 2 wagon shed, henhouse etc., all in good repair; 2 miles electric cars; 1 hour to Boston; 200 cords wood and timber; owner's guarantee this as represented; price only $3,000; $1,000 cash. ALBERT H. DAVIS, Lancaster, Mass.

2-FAMILY HOUSE, 15 rooms, tax $2,500, will sell for $2,000. E. ST. CLAIR, 9 Merrill st., Dorchester.

CORNER LOT, 50x90, Dorchester, tax value, E. ST. CLAIR, 9 Merrill st., Dorchester.

$2,000 FEET LAND, 5c. per foot, tax $1,200, E. ST. CLAIR, 9 Merrill st., Dorchester.

NOT OFTEN FOUND in Framingham—17 acres, 15 minutes to Boston; 10-room house, modern conveniences; 2 stables, carriage house, etc.; 2 minutes to South Framingham station; R. F. D., telephone; about 100 fruit trees; 2 acres of fine timber; will sell from street; tax $40.00; would make 2 building lots; price $3,000; $1,000 cash. ISAAC C. LELAND 113 Devonshire st., Boston.

FOR SALE—In Allston, two-family house, 7 rooms each, modern conveniences; Brookline border; three blocks from steam and electric cars; price only $7,500; owner wishes to sell at once and will sell at low price. For all those of at once. E. ST. CLAIR, 9 Boston American.

2-FAMILY HOUSE, finished street, fine neighborhood, all conveniences, handy everything; price $4,400, easy terms. C. P. BLANCHARD 209 Hanover st., Boston.

COLUMBUS AV.—Desirable house of 11 rooms; completely renovated; 2 baths; steam heat; sold; ARTHUR T. HALL, 53 State st. Boston.

YOU HAVE A FINE 2-FAMILY HOUSE in North End. Boston. WILLIAM DWYER, 18 State st.

FOR SALE.

PROVISION CHEST, 2x3½x7½ ft., nearly new; also poultry coops; cheap for a quick sale; lot small sheets and refrigerators, milk coolers and ice cream cabinets. ALBERT S. DE Blackstone, Boston.

TYPEWRITERS.

THE TYPEWRITER EXCHANGE has the largest and best stock of machines in actual principal cities. Boston.

AUTOMOBILES.

$1,000 BUYS 6 cylinder 25 h. p. Oldsmobile touring car, perfect order. H. A. ADAMS, Clinton, Mass.

BUSINESS CHANCES.

DON'T OVERLOOK THIS.

THIS neatly furnished lodging house, on one of the quiet, select streets of the South End, full of permanent and respectable lodgers and more than doubling the rent; house is in being sold for a fault and will stand the most rigid examination as to statements made; $2,000 cash, balance to suit, or a nice home with a good income combined; here it is. H. A. ADAMS, Clinton, Mass.

GROCERY and provision store located in good town; sold only on account of ill health; $1,000 cash. Address BARRY & CO., Tremont st.

$150—LODGING HOUSE—$150

ON account of ill health, 12-room house, 9 rooms rented, rooms all full; a rentable party can run this; rent only $100 per month; $100 cash takes it. MAHONEY.

17-ROOM LODGING HOUSE, near North sta., new rent, 2 months' lease; all rooms rented; must be sold at once; on account of owner's sickness; $1,000 cash. L. J. MAHONEY, 8 Sudbury st., Boston.

AN ESTABLISHED BUSINESS

Paying exceedingly well for the right party with or without the property. I will sell the whole or part to the right party. I will sell the property to a party who will carry on the business. Call and investigate. Business long established; paying big profit. Reason for selling, have other business. Boston American.

$250—CHANCE; tobacco, periodical store; good location; long established; and $12 475 down; balance to suit. Boston American.

$300—CORNER GROCERY, 3 years, 2 nice rooms connected; rent $12. MISS SHANNON 446 Broadway.

$200—CHANCE; tobacco, candy store; room connected; rent $8 week; $50 down; call 32 W. Dedham st.

$130 BUYS VARIETY STORE that will clear $100 per month; rent $12. Boston American.

VARIETY STORE; or forced sale; mother sick. 565 WASHINGTON, 724 Washington st., room 2.

BAKERY to sell place; must sell; MRS. McDONOUGH 641 Broadway.

LODGING HOUSES—Beacon Hill, 23 rooms, $ rents, $300; South End, 30 rooms, long lease, rents $3,000 per cent. cash. HAYDEN.

PINCKNEY ST.—12 rooms, rent $62.50, good location, $1,000 cash. HAYDEN & ROGERS, 725 Washington st.

$12 000 GROCERY and provision, best location in Boston; clean trade; good cutting; sure business. Boston American.

$6,500 BUYS best class liquor saloon; good location; must be sold; reason for selling, other business. COWAN.

$500 BUYS one-half interest; profitable office business, now clearing $40 to $60 week. For full particulars address Box 2,000 Boston American. Don't write unless you mean business.

$12 000 GROCERIES and provisions; best location in Boston; clean trade; good cutting; sure business. Boston American. Don't write unless you mean business.

BOARDING and lodging house, Cambridge, 18 rooms; all full; good business; long lease; rent $70; $300 to handle on easy terms. ADVERTISER, 1,922 West Chester park, Boston.

BOARDING and lodging house, 15 rooms, all full; 50 boarders; best class; suburban; fine roof garden; great bargain. ADVERTISER, 122 West Chester park, Boston.

WANTED—Man with $250 to take interest, act as cashier; $1,000 per year. Address Box 2,000 Boston American.

WANTED—Lease with $500 for rooms at 3 per cent interest, security is good. Postoffice box 1,000, Tampa, Fla.

Barter and Exchange

ONE CENT A WORD.

DESKS, counters, show cases, chairs, exchanged, repaired, bought, sold. THOMPSON'S SPECIALTY SHOP, 30 Kneeland st.

EXCHANGE magnolia for a monograph, or a set of Shakespeare's works. Apply K. M., CARLTON HOUSE, Washington st., Brighton.

EXCHANGE building lot, 50 miles from New York, for automobile. Address Box 1,000 Franklin st., Wollaston, Mass.

EXCHANGE—Piano, Steinway Premier typewriter; anything of equal value. $50. F 284, Boston American.

EXCHANGE a sit key E flat piccolo for bicycle in good condition. Box 1,000 Boston.

HAVE a lot or orchestral music, dance, etc., will sell you exchange? F 280, Boston American.

I HAVE one of the most complete and handsomely furnished lodging houses in the city of Boston's Bay; handsome grounds, baths, hot water heat, etc.; 50 rooms; will exchange for clothing a fine upright piano; best situated part of the city; $2,000 cash, balance to suit. Will rent or use for a summer residence; will exchange for first-class automobile. Address Box 1,000 Boston American.

E. COOPER, Robin 1, 104 Waltham st.

WILL exchange 5 sets of Shakespeare, Dickens, 25 vols. Prescott, Motley, Macaulay, Irving, Parkman, Model 1 typewriter, for sale or exchange. 1,000 Boston American.

WILL EXCHANGE suits of nails, mast, boom, gaff, for anything of equal value. A. W. L., 31 Summer st., Dorchester.

WILL exchange 2 Steinway pianos, 1 Weber, 1 Fischer, 1 Hallet & Davis pianos, for automobile; will pay difference. NEWTON, 15 Warren st., Boston.

WILL EXCHANGE 3 sets of telegraph instruments for anything of equal value. A. W. L., 31 Summer st., Dorchester.

WILL exchange 2 Steinway pianos, 1 Weber, 1 Fischer, 1 Hallet & Davis pianos, for automobile; will pay difference. NEWTON, 15 Warren st., Boston.

WILL exchange Birmingham rollers in good shape for 1 black Langshan cock. Address, naked yaht preferred; also cinnamon mudel rabbit. Address 1,000 Boston American.

WILL EXCHANGE 1 first-class custom made suit clothes, size 36, for 1 size 38. Boston American.

WILL EXCHANGE Jewett, piano in motor, rocker, chiffonier or iron bed. 130 Revere.

WILL exchange 2 new leather fastening machines for typewriters worth $1,000. Boston American.

WILL exchange clothiers bed for bed clothing. F 187, Boston American.

WINES AND LIQUORS.

ROBUSTINE

Will be found very beneficial as a Tonic. It invigorates the system; purifies and enriches the blood. Pure Blood. Try a bottle and you will be convinced it is the best. Ask your druggist or send $1.00 to ROBUSTINE MFG. CO., 270 Boston America, Boston, Mass.

DRINK OLD WHISKEY, GIN AND RUM—10c pint, 50 cents, full quart. THOS. SHOW & SON, 1,000 Washington st., Boston.

DRINK BALD EAGLE WHISKEY. Drink Bald Eagle Whiskey. Drink Bald Eagle Whiskey. MERCIER & CO., 1,000 Beverly st., Boston. STEVENS-VOGEL CO., 540 Washington st., Boston.

WINE 25c, to $1.25 per qt.; whisky, bottled in bond, 80c. to $1.25 per qt. J. H. COSTELLO Co., 125 South st., Boston.

Where to Dine

TRY IT.

THE 20 cent French Table d'Hote dinners at CAFE CLUNY, 24 Hayward place, are a big success; open to 8, from 6 to 8 p. m.

THE ALLSTON, 2,104-06-08 Washington st.—Table d'hote dinner, 11:30 to 8, 25 cents, to-day; luncheon 11:30 to 2:30, 15 cents. Telephone connection.

TOMPOROBE'S ladies' and gents' restaurant, 43 to 51 Court st., Boston, upp. 101 Court House. TOMPOROBE'S RESTAURANT, 37 Court st., near City Hall. A la carte. Music 8:30 to 2:30 P. M.

RELIGIOUS.

MARTIN RALPH REDDY, son of Mr. and Mrs. Martin Reddy, 1 Simon st., Roxbury, to Mr. and Mrs. J. Simon st. Rox., will be confirmed by Bishop Brady at St. Patrick's church, Roxbury. All relatives and friends are invited to the confirmation and to the reception which will be held Sunday, June 3, at the home of Mr. and Mrs. Reddy, 1 Simon st. Rox. Mass. Car No. 9 Sharon st., Roxbury.

DOGS, PETS, ETC.

DOGS AND CATS

TREATED in Boston Veterinary Commonwealth Hospital, for Animals, 24 Cummington st., Back Bay. Private wards, $5 week, without private care, $3 week. Open day and night. Telephone 1,000 Back Bay. Dr. HAZLEWOOD, Manager. Telephone 1,000 Back Bay. FREE CLINIC DAILY at 2 p. m. Examination of the sick, 2 to 3 p. m.

MONEY TO LOAN.

MONEY TO LOAN on furniture and pianos at low rates. MARTIN, 181 Tremont st.

CAMERAS AND PHOTOGRAPHS.

WANTED—5x7 photo camera, new or second hand. will pay cash. F 168, Boston American.

PIANOS AND ORGANS.

ROXBURY STORAGE WAREHOUSE

SACRIFICE PIANO SALE

Rogers' Upright	$47.00
Steinway Piano	40.00
Vose Upright	67.50
Gilbert Upright	37.50
Merrill Upright	114.00
Ivers & Pond Upright	100.00
Chickering Upright	85.00
Vose Upright	75.00
Hallet & Davis	87.50
Kranich & Bach	70.00
Briggs' Upright	65.00
Chickering Upright	37.50
Ivers & Pond	114.00

Before buying this sale cannot come here

$5 DOWN, $5 PER WEEK

The lot of pianos to be sold at the Roxbury Storage Warehouse consists mainly of Steinway, Vose, Ivers & Pond, Chickering, Hallet & Davis, Kranich & Bach, Briggs, Gilbert, Merrill and Rogers pianos, all of which are made in Boston and are well known to the people of this city. Many of these pianos are slightly damaged by water, but not enough to impair the tone or action, and the sale is made necessary by the fact that the storage company cannot afford to pay the heavy expenses it has been put to in caring for the pianos. Many of the pianos are entirely uninjured by water, and all will be sold at a fraction of their value. Some of the

EDITORIAL PAGE OF

HEARST'S BOSTON AMERICAN

THURSDAY, MAY 31

HEARST'S BOSTON AMERICAN

WILLIAM RANDOLPH HEARST

80 AND 82 SUMMER ST., BOSTON, MAY 31, 1900.

Organization Poison---A Remarkable Man---A Remarkable Book---An Important Question

In the Upton Sinclair-Beef Trust-Roosevelt Discussion Modern Civilization Is Epitomized

Mr. Upton Sinclair, of whom the world should have heard a good deal, has already earned the thanks of this entire nation.

Mr. Sinclair is the author of an extraordinary book. "The Jungle."

The book is well named. It tells of the life, torture and general atrocity in that darkest, thickest jungle found only at the bottom of the modern industrial system.

In his book—which ought to be read by at least a million Americans—Mr. Sinclair traces the career of one family. It is a book that does for modern INDUSTRIAL slavery what "Uncle Tom's Cabin" did for black slavery. But the work is done far better and more accurately in "The Jungle" than in "Uncle Tom's Cabin."

Mr. Sinclair lived in the stock yards. He saw how the men that worked there are treated, how the people that buy dreadful, diseased products are treated. HE TOLD THE TRUTH SIMPLY AND CONVINCINGLY. He went there to study life, not merely to tell a story.

As a result of the writing of this book, of the horror and the shame it has aroused, there is a good prospect that the Beef Trust develtries will be checked at least, and one hideous phase of modern life at least modified.

The publication of this book was greeted with the usual denials, sneers and lying evasions.

First it was said that Upton Sinclair, the author, is a "Socialist." That is true, he is a Socialist. But that doesn't matter, if he tells the truth.

Then it was said that investigation would prove 95 per cent. of the book to be false, and the balance greatly exaggerated.

It must be said to the credit of President Roosevelt that he did not accept at par value the general denials of the Beef Trust, or the specific articles written by Mr. Armour in the effort to discredit Mr. Sinclair.

Mr. Roosevelt read "The Jungle" with care. He had personal interviews with Upton Sinclair.

He assured Mr. Sinclair that he would investigate the stock yards and the Beef Trust on his own account. AND HE KEPT HIS WORD.

The revelations that followed the investigation are sickening, it is not pleasant to print them. We shall pass over them quickly.

You must know, in order to understand just exactly what organized capital will do for profit AND HOW LITTLE IT CARES ABOUT HUMAN BEINGS AS COMPARED WITH DOLLARS, these facts.

PEOPLE IN AMERICA EAT ALL THE DISEASED CATTLE THAT GO TO THE STOCK YARDS.

The German government and other governments PROTECTING THEIR PEOPLE AGAINST DISEASES insist on rigorous inspection of the meat sent abroad. The Beef Trust knows that it cannot sell to Germans, to Frenchmen or other foreigners products made of animals with tuberculosis, hog cholera, etc. They sent to the soldiers in Japan the sort of poisonous stuff on which they had fed American soldiers. But the poisoned beef was sent back from Japan AND SOLD TO AMERICANS. WHO ATE IT.

This is what happens in the stock yards of the Beef Trust:

The animals are carefully examined for tuberculosis, hog cholera, etc., by paid government inspectors. The animals intended to be sent abroad are carefully sifted out. Only the healthy carcasses go to Europe. THE AMERICANS EAT THE DISEASED ANIMALS SELECTED FROM AMONG THE EXPORT SPECIMENS IN ADDITION TO EATING THEIR OWN SHARE OF DISEASED MEAT AT HOME.

Such facts as these and many others Mr. Roosevelt has investigated and confirmed on his own account. He KNOWS that what Americans eat as "potted ham," for instance, is made up largely of the udders of more or less diseased cows, dyed red to look like ham. He knows that the American who thinks he is buying and paying for chicken in tins is really getting "bob veal," and so on.

The Beef Trust is naturally alarmed at the situation. It is one thing to have a young man like Mr. Sinclair telling the truth in a novel. That might be met with a few articles by Mr. Armour carefully written for him, and with widespread sneers and denials.

But when the President of the United States—much to his credit—investigates and confirms Mr. Sinclair's statements, and people realize that the men who have made millions upon millions out of them for years are not content unless they can get the last dollar from the selling of diseased meat, SOMETHING MUST BE DONE.

The public will wait anxiously to see WHAT is done. And first of all, it will demand THAT MR. ROOSEVELT SHALL MAKE PUBLIC THE REPORT OF HIS OWN PRIVATE INVESTIGATORS.

There is no doubt that the report of these men would have been published HAD IT BEEN IN FAVOR OF THE BEEF TRUST. Justice to the beef packers would have made it necessary to publish the report had it been in THEIR favor.

DOES NOT JUSTICE TO THE PUBLIC DEMAND THAT THE REPORT BE PUBLISHED, SINCE IT CONFIRMS THE ASSERTION MADE BY MR. SINCLAIR THAT THE POISONING OF THE PUBLIC IS CARRIED ON SYSTEMATICALLY.

Great pressure is being brought to bear upon the President to prevent the publication of the facts which his investigators unearthed. The Beef Trust is powerful. it has friends in every direction—or rather it has men that fear it, or make money out of it. The Beef Trust has at its mercy, first, the public, and, second, the cattlemen of whom it buys its supplies.

The cattlemen are friends of the President. He has lived among them, he sympathizes with them. There is no doubt that at the suggestion of the Beef Trust these cattlemen, struggling to save themselves, have urged that the facts be kept quiet, and remedies applied without publicity.

The poison selling Beef Trust is so thoroughly frightened that it has consented to drastic laws of inspection at its own expense. Such laws that it would bitterly have opposed before the publication of "The Jungle" and the subsequent investigation by the President.

But this late sign of fear and remorse should not prevent the people from getting the truth.

Mr. Roosevelt should insist upon making public his private report, which was made at public expense. THE PEOPLE HAVE A RIGHT TO KNOW TO WHAT EXTENT THEIR HEALTH HAS BEEN THREATENED BY THE CRIMINALS WHO EXPLOIT A GREAT PUBLIC NECESSITY.

Fortunately, the beneficent EFFECT OF MEAT has to some extent neutralized the effect of harm done.

While the Beef Trust has sold to the American people tens of thousands of hogs stricken with cholera, THE TRYING OUT OF THE LARD SUBJECTING IT TO GREAT HEAT, HAS UNDOUBTEDLY DESTROYED THE CHOLERA GERM, AND THE HEAT IN COOKING, and in other separate preparing processes, destroys similarly the germs of tuberculosis, etc.

But the sausages, spotted ham and similar preparations are often raw, and in addition, while heat destroys the LIVING germ of disease, IT DOES NOT DESTROY PTOMAINE POISONS, THE RESULTS OF GERM LIFE.

It may be some comfort to you to know that the products of the Beef Trust, IF SUFFICIENTLY COOKED, will probably not put living disease germs into your stomach. But, do you not think the President should give to the public all possible information about the methods by which the national stomach is filled by the Beef Trust with the udders of diseased cows, with diseased pork dyed to make it look natural, with bob veal and scraped meat that have been rejected on account of decay?

Meanwhile, the public should be thankful to Mr. Sinclair for the public service he is rendering, and his book, "The Jungle," should sell as no book has sold in America since "Uncle Tom's Cabin."

THE GRAFT EPIDEMIC

With Explanatory Diagram

Copyright, 1901, by American Journal-Examiner.

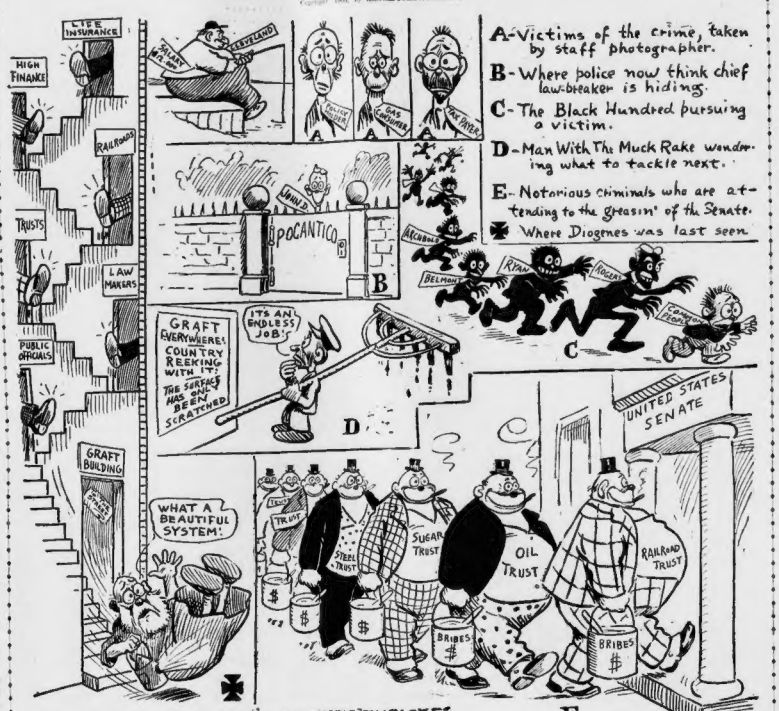

A-Victims of the crime, taken by staff photographer.

B-Where police now think chief law-breaker is hiding.

C-The Black Hundred pursuing a victim.

D-Man With The Muck Rake wondering what to tackle next.

E-Notorious criminals who are attending to the grafting of the Senate.

✠ Where Diogenes was last seen.

DOTTED LINE SHOWS ROUTE TAKEN BY "EMPLOYE" OF SUSPECTED PERSONS

BRAGGO THE MONK

Copyright, 1900, by American Journal-Examiner.

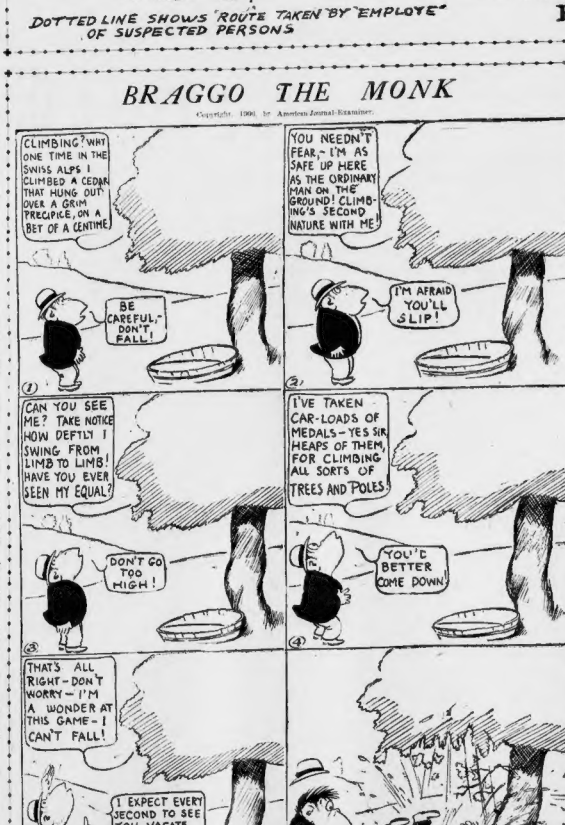
CLIMBING? WHY ONE TIME IN THE SWISS ALPS I CLIMBED A CEDAR THAT HUNG OUT OVER A GRIM PRECIPICE, ON A BET OF A CENTIME.
BE CAREFUL, DON'T FALL!
1
YOU NEEDN'T FEAR,—I'M AS SAFE UP HERE AS THE ORDINARY MAN ON THE GROUND! CLIMBING'S SECOND NATURE WITH ME.
I'M AFRAID YOU'LL SLIP!
2
CAN YOU SEE ME? TAKE NOTICE HOW DEFTLY I SWING FROM LIMB TO LIMB! HAVE YOU EVER SEEN MY EQUAL?
DON'T GO TOO HIGH!
3
I'VE TAKEN CAR-LOADS OF MEDALS—YES SIR HEAPS OF THEM, FOR CLIMBING ALL SORTS OF TREES AND POLES.
YOU'D BETTER COME DOWN.
4
THAT'S ALL RIGHT—DON'T WORRY—I'M A WONDER AT THIS GAME—I CAN'T FALL!
I EXPECT EVERY SECOND TO SEE YOU VACATE THE TREE IN A HURRY!
5
6
Geo. Magee

HE CLIMBED UP THE TREE AND THEN HE CAME DOWN

Lives of Successful Men

By Wex Jones

Joseph corneced all the wheat,
Good boy, Joseph!
People simply have to eat,
Good boy, Joseph!
If you're hungry, bring your man;
Gee! Philanthropy is fun
When you've got the people skun,
Good boy, Joseph!
—Pocantico Psalmlets.

JOHN G. SHOCKAFELLER was born without wisdom teeth, but soon managed to cut them on a ring, and since then he has never been without a ring—always within.

While other boys burn at the same time were spending their days in being young, John G. Shockafeller was making money. He had no youth, which is a pleasant thing to remember but a poor thing to offer as security for a loan. No one ever called John G. Shockafeller by any such wastrel name as "Jack"; he was always addressed by the name affixed to his checks. Even his nurse, before he fired her as a non-producing laborer, called her charge John G. Shockafeller.

It would be impossible to tell within the limits of a short sketch how John G. Shockafeller got his money. Furthermore, it wouldn't be polite. Enough that he got so much that he founded a university in a Western town, and has since indulged largely in the dissipation of feeding the institution.

Almost at the same time John G. Shockafeller became recognized as a menace to the Republic, became bald and took to golf. Exposure followed upon the first, a wig upon the second, and a strain on religious training upon the third. Exposed, John G. Shockafeller had reached a high pinnacle upon the mountain of success. A cell seemed a possibility—the crowning glory of a financier, the visible token that he has been successful. But John G. Shockafeller was modest. He didn't want a cell when others more worthy had been denied it. So he told his son to say he didn't know where he was, and to square himself by teaching others not to Be, and then hid away from the public.

Golf is now John G. Shockafeller's favorite game. He can't play it, and so gets the other fellow in the hole, when he smiles like an adding machine. An envious man of moderate means recently remarked that millionaires seldom smile. The falsity of this is easy to prove. Go up to John G. Shockafeller and quietly whisper in his ear "Rebate." Then pipe the grin.

The Minstrel

By Hugh Parr

SINCE ever now from Love's embrace apart,
Like some pure hermit in his holy cell,
In lonely splendor doth my lady dwell,
All the glad notes she woke within my heart
Must from the music of my verse depart.
Fled is their charm; nor can I longer tell
How sweet the magic of her tender spell
Whose haunting echo mocks the singer's art.
But let her deign to hearken to my prayer,
And my poor verses shall such glory take
That lovers all must listen and despair.
The while my songs for her delight I make,
So men shall praise her beauties rich and rare,
Till sun and stars their wonted course forsake.

Be not the first by whom the new is tried,
Nor yet the last to lay the old aside.
POPE.

Little Editorials from the People

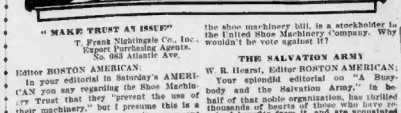

"MAKE TRUST AN ISSUE"

T. Frank Nightingale Co., Inc.
Expert Purchasing Agents.
No. 683 Atlantic Ave.

Editor BOSTON AMERICAN:

In your editorial in Saturday's AMERICAN you say regarding the Shoe Machinery Trust that they "prevent the use of their machinery," but I presume this is a typographical error, and that it was meant to read they "prevent the use of other machinery," which is a fact. Why does not some newspaper take up this matter and show the Machinery Trust's methods to the public in its entirety? They are all the overpowers of the State muzzled as are the Senate, courts, judges, lawyers, etc. No one seems to have the courage to oppose them openly. Monday night they take the whole power of the Massachusetts Press Association to Beverly in special cars and provide a banquet for them, etc. The reason is obvious. Authentic data could, and would be supplied, gratis, that would make the most interesting reading ever published in any newspaper in this State.

Your paper has always advocated the cause of the working people. The opportunity is ripe. Why not make it an issue? This state is a State of shoemakers. If it were not for the heavy royalties and arbitrary conditions imposed on the manufacturers by the Machinery Trust, the workingman would receive the wages which are his due.

The Trust controls the manufacturers, stifle the invention and competition and boast of the enormous and deadly profits they make, and the State aids and abets them, its public purses are depleted, and the people suffer. Their stock is notoriously watered, and large dividends must be paid the stockholders. Many of the patents on their machines have expired, but the royalties are still forced to pay. The question that issue could be made of this State that would easily elect a Governor of this State on a platform, who would have the courage of his convictions.

Even at the present time there is a plot on foot to make a bigger, better and busier Trust that will grip the manufacturer even tighter than at present, and before the possible power of retaliation in your or any form or manner whatsoever, and the bewildered manufacturer is unconsciously helping the Trust to stack the cards.

Give every man a fair deal.

Yours respectfully,
T. FRANK NIGHTINGALE.

P. S.—Senator Prouty, who voted against the shoe machinery bill, is a stockholder in the United Shoe Machinery Company. Why wouldn't he vote against it?

THE SALVATION ARMY

W. R. Hearst, Editor BOSTON AMERICAN:

Your splendid editorial on "A Busybody and the Salvation Army," in behalf of that noble organization, has thrilled thousands of hearts of those who have received benefits from it, and are acquainted with its wonderfully unselfish work among the poor, the desolate, drunkards and sinners of all classes, without distinction of race, color or creed.

The editorial is only another evidence that you are in sympathetic touch with the masses of the people, and it was only those who have heretofore contributed to the Salvation Army's increase their offerings, as well as induce others to add to the funds which help so many needy ones.

As to the slanderous critic of the Salvation Army—well, the least said about him the better; and, as you suggest, it is well to relegate him to "his own complement."

T. V. P.

TAKES CHILDREN TO COUNTRY

Editor BOSTON AMERICAN:

The suggestion that was made in the columns of the BOSTON AMERICAN that everyone try to make the Summer bright for poor children is an admirable one. For the past three summers I have made a practice myself of going at least one day a week to take with me from three to six such little ones for a day's outing in the country.

I put up a lunch, dividing it into small parcels as my charges can easily carry it, and take them by trolley, sometimes to the woods, sometimes to some quiet seaside place. There they play games, to which the children take part themselves, watching them new ones, until lunch time. Then I have them spread the cloth and set out the lunch. I always carry simple things, like sandwiches and cakes, but make sure to have enough and to spare. After lunch I usually give them a little nature lesson, illustrated by the flowers and other objects around us, and read them a few stories. Then I leave them to their own devices for awhile; but just as soon as I find they are growing dull I start them playing games again. I never had a child refuse an invitation to a second outing.

MRS. E. B. Z.
Boston